

# DEPARTEMENT DES BOUCHES DU RHONE

## COMMUNE DE PORT SAINT-LOUIS-DU-RHONE

### RAVALEMENT DES FACADES DES BATIMENTS D'HABITATION DES DOUANES



<b>Maître d'ouvrage</b>		VAR AMENAGEMENT DEVELOPPEMENT L'Albatros - Avenue d'Entrecasteaux BP 1406 - 83 056 TOULON Cedex T E L 0 4 9 4 0 3 9 5 9 5
<b>Architecte</b>		CHRISTOPHE CAIRE ARCHITECTURE sarl Impasse des Aubes Claires 13600 LA CIOTAT T E L 0 4 4 2 7 1 4 4 1 4 caire.architecture@orange.fr
<b>Ref. dossier</b>		13 VAD 06/17
<b>Pièce</b>		01 DOCUMENTS GRAPHIQUES
<b>Stade</b>		PRO DCE
<b>Echelle</b>		1/100
<b>Date</b>		Mars 2019
<b>Indice</b>	<b>Date</b>	<b>Nature modification</b>



PRO

VAD  
Port St Louis du Rhône

Christophe CAIRE  
Architecture sarl

PLAN CADASTRAL

Echelle : 1/1000





accès à la propriété  
depuis le quai Bonnardel

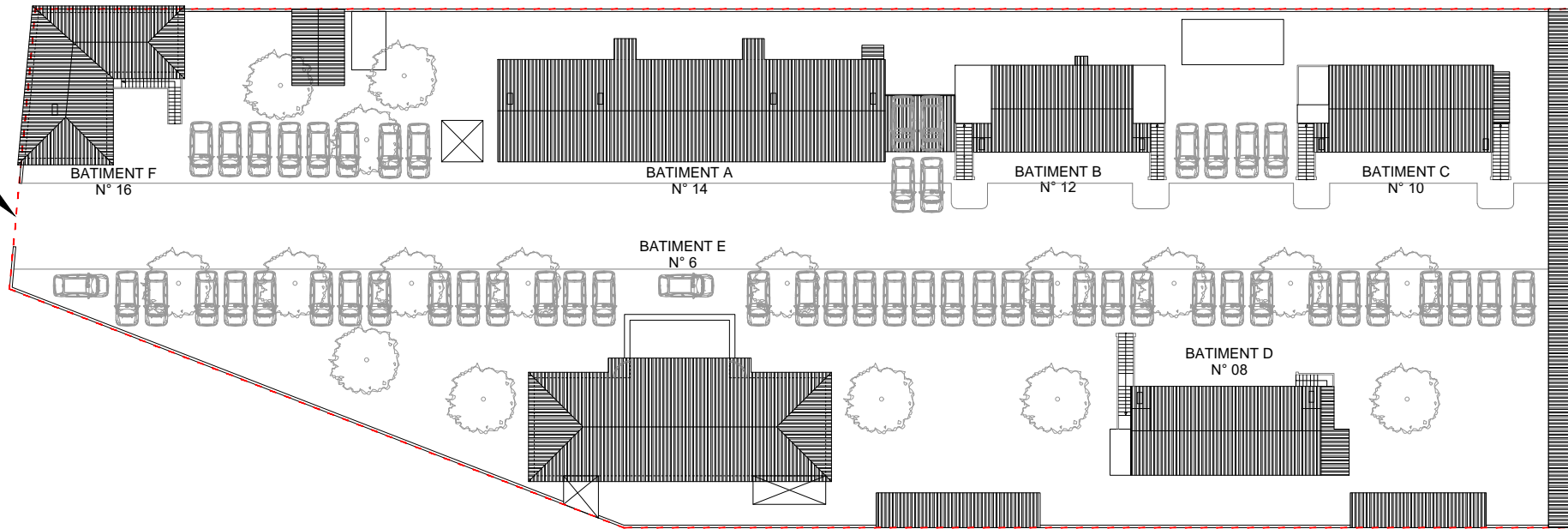

PRO

VAD  
Port St Louis du Rhône

Christophe CAIRE  
Architecture sarl

PLAN DE MASSE

Echelle : 1/500

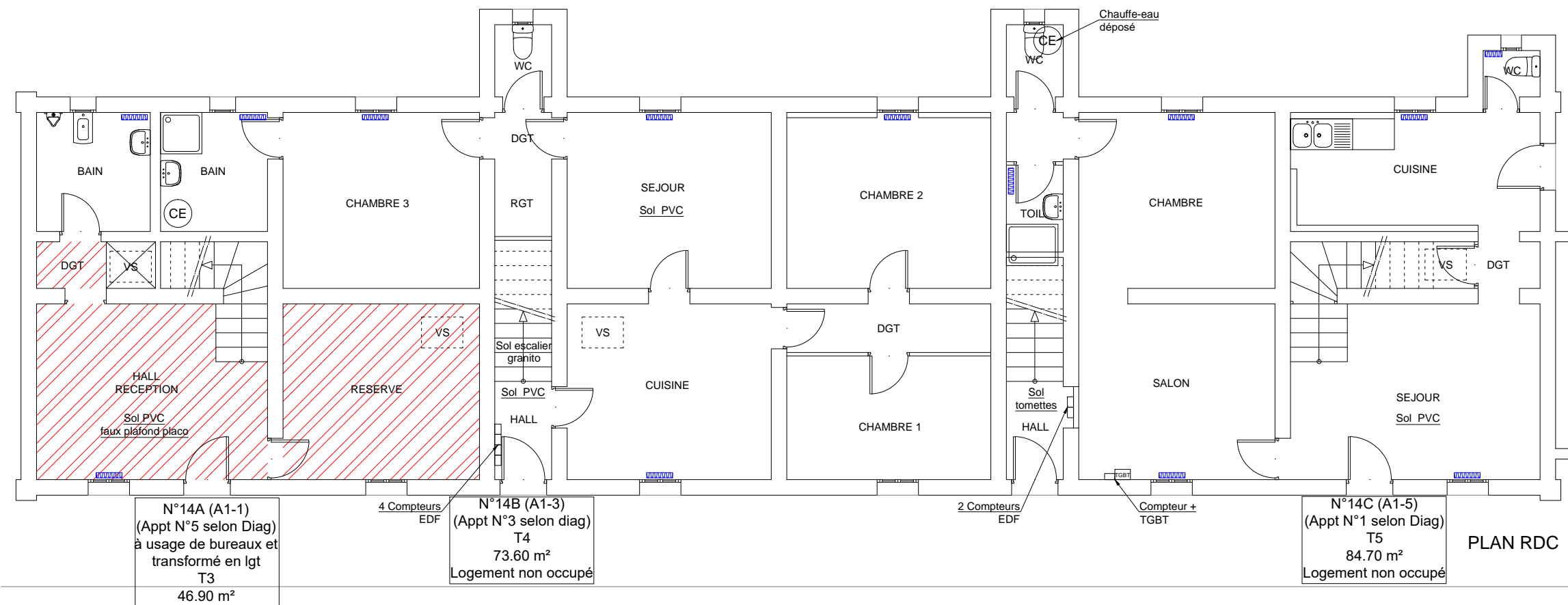
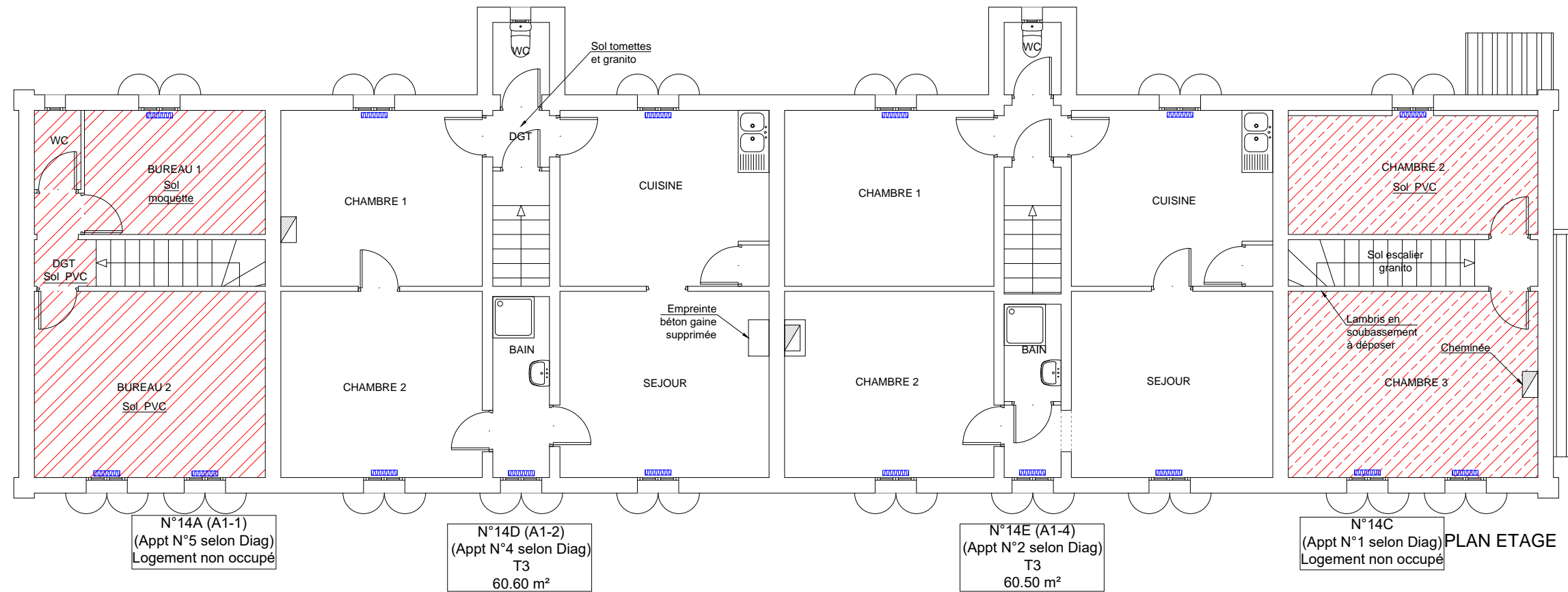
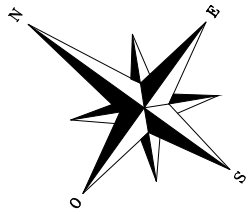

PRO

VAD  
Port St Louis du Rhône

Christophe CAIRE  
Architecture sarl

PLANS DE NIVEAUX - Bât.A  
Etat des lieux

Echelle : 1/100

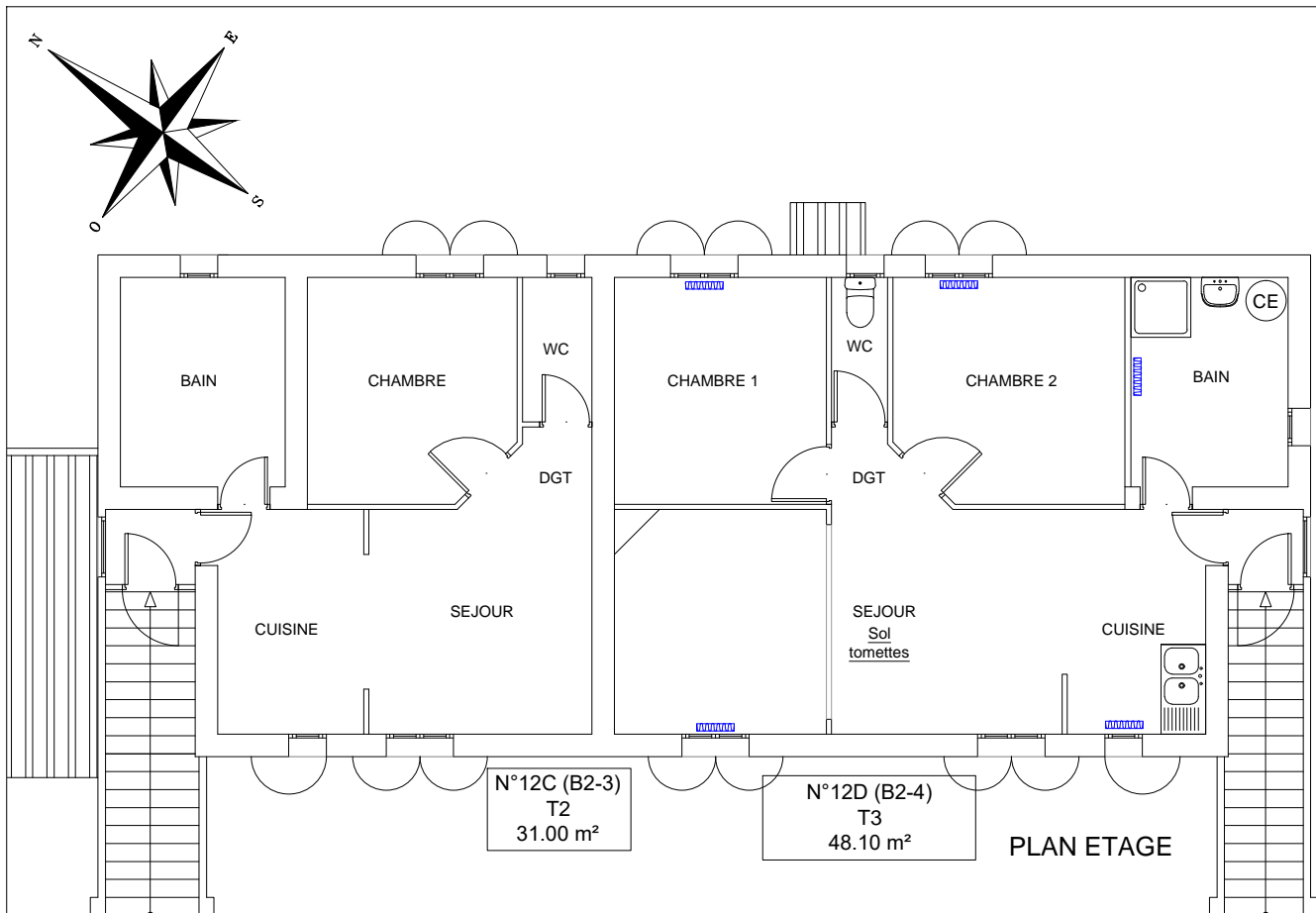

BATIMENT B

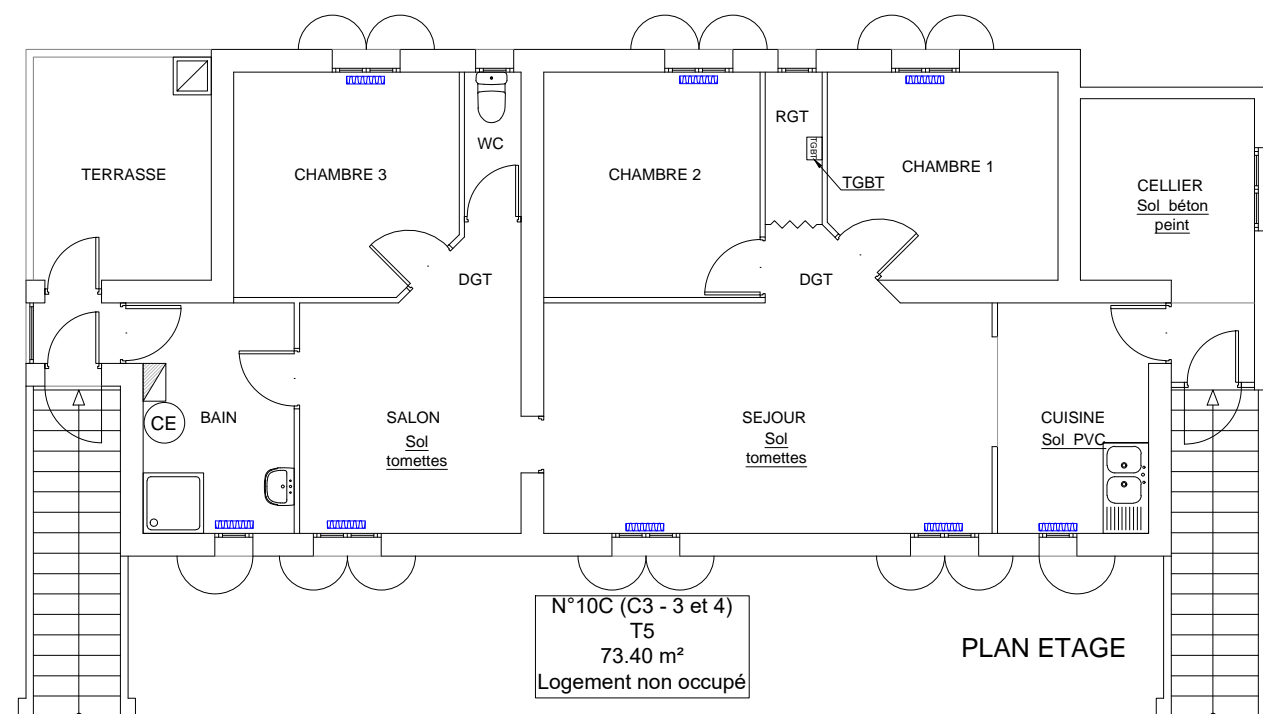
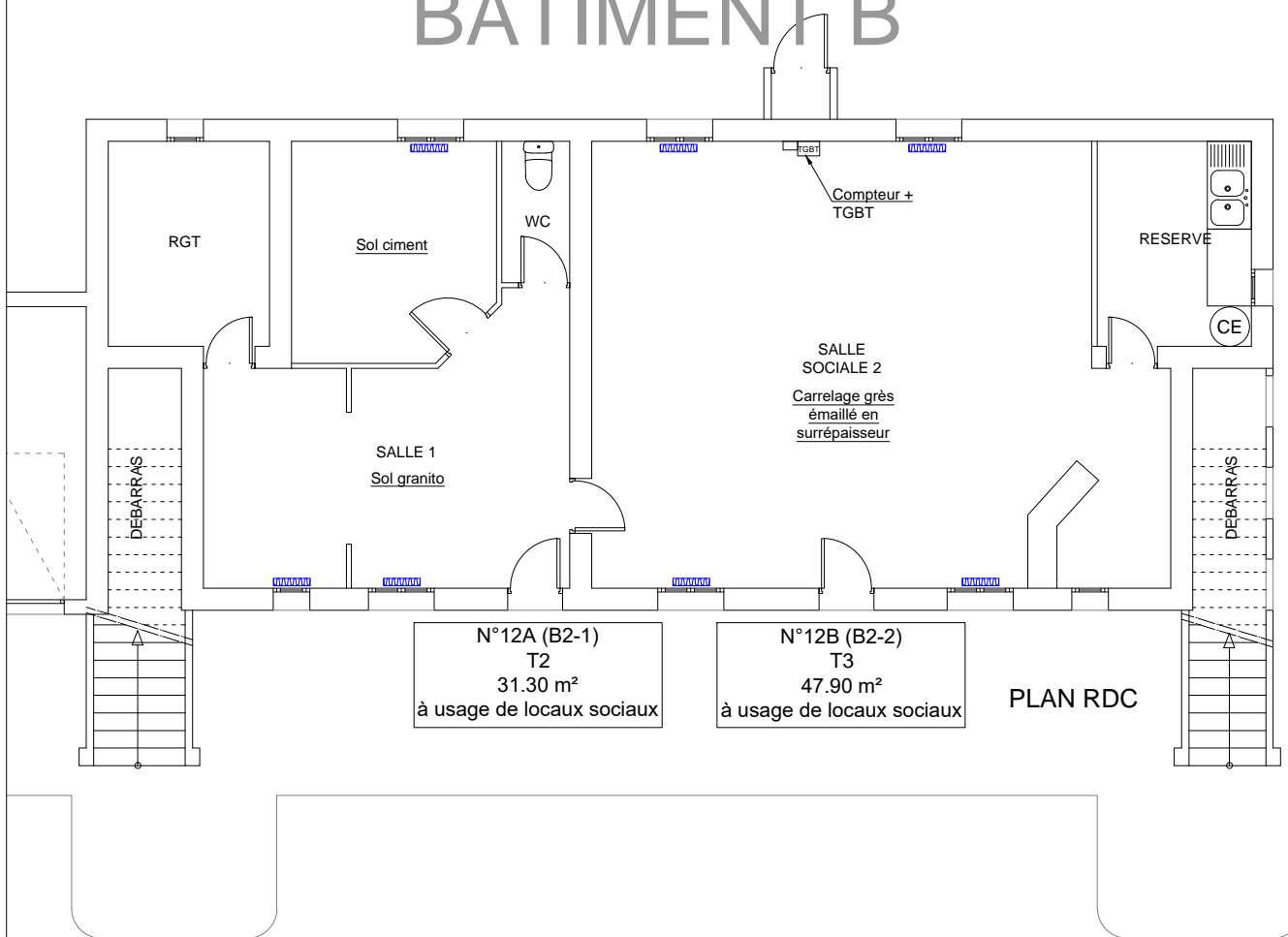

BATIMENT C

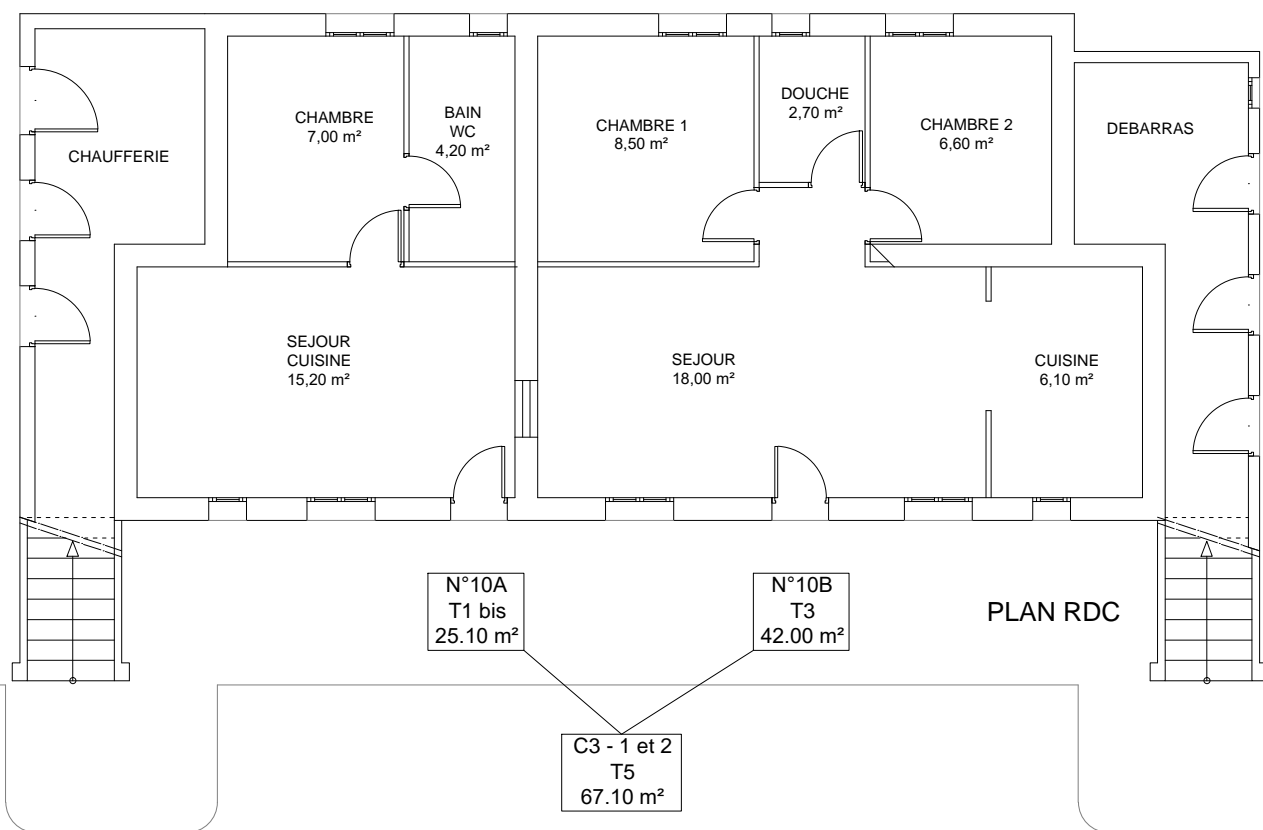

PRO

VAD  
Port St Louis du Rhône

Christophe CAIRE  
Architecture sarl

PLAN DE NIVEAUX - Bât.B et C  
Etat des lieux

Echelle : 1/100

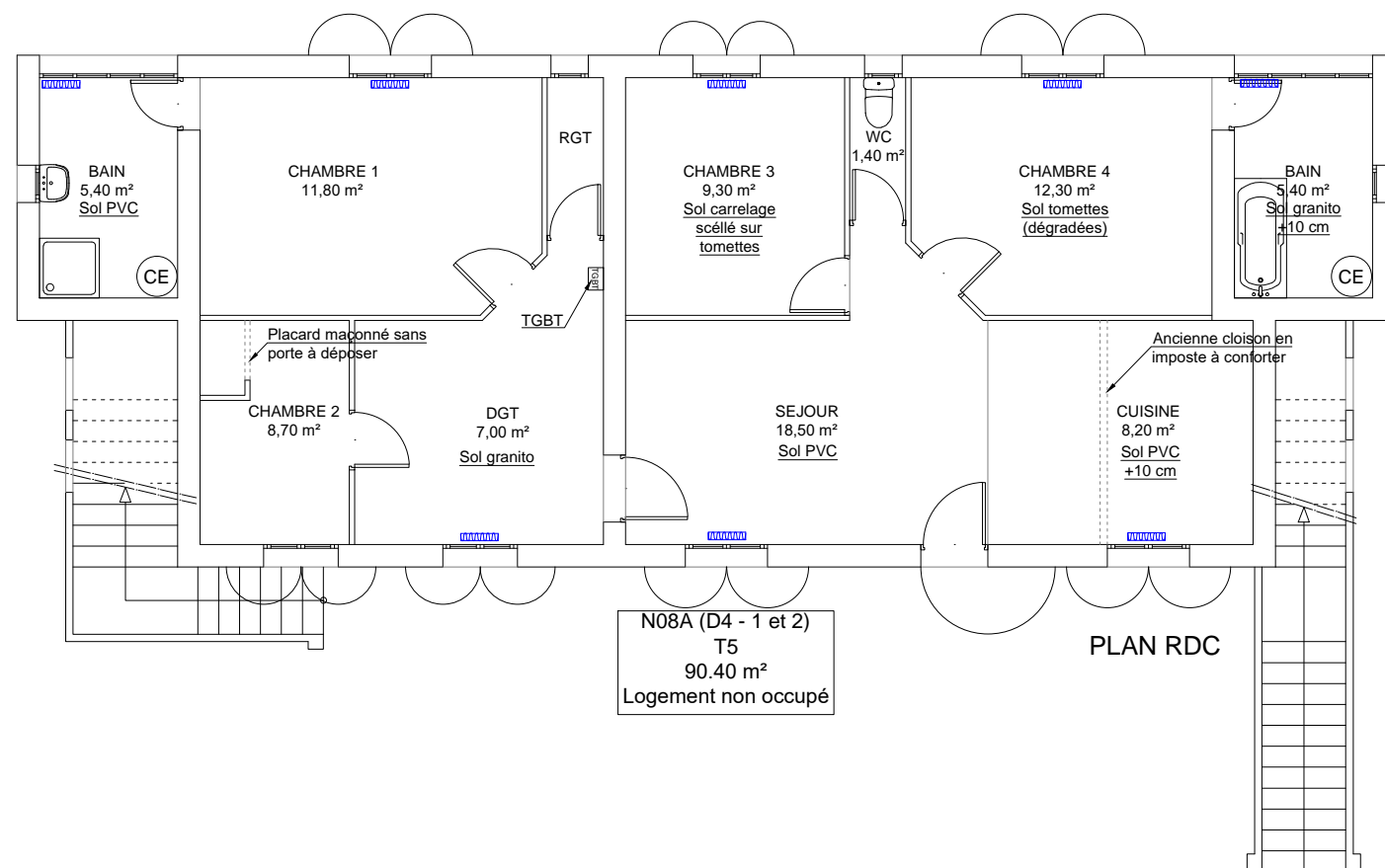
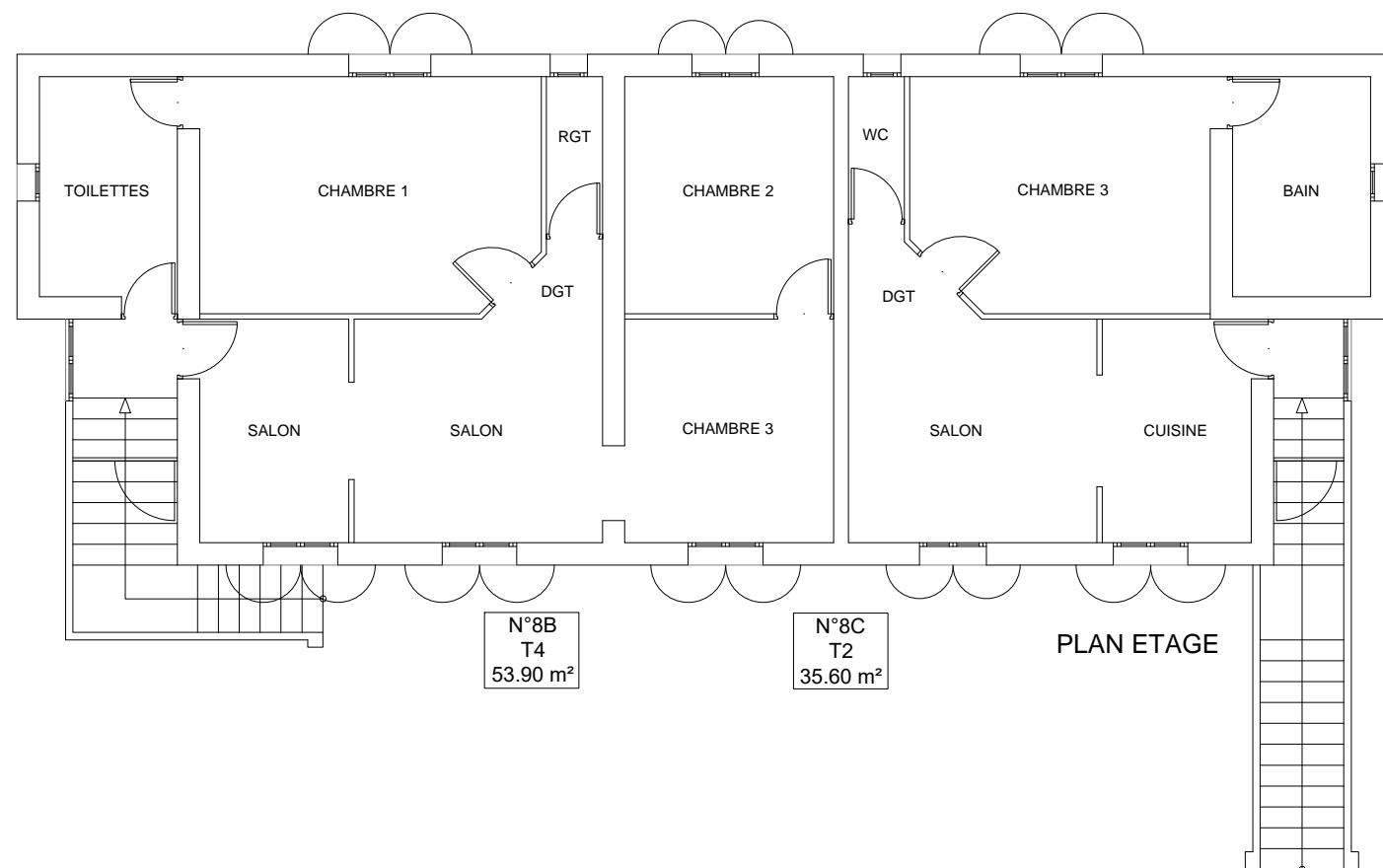
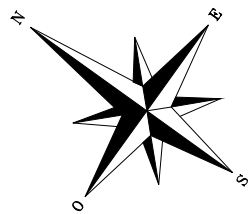

PRO

VAD  
Port St Louis du Rhône

Christophe CAIRE  
Architecture sarl

PLAN DE NIVEAUX - Bât.D  
Etat des lieux

Echelle : 1/100

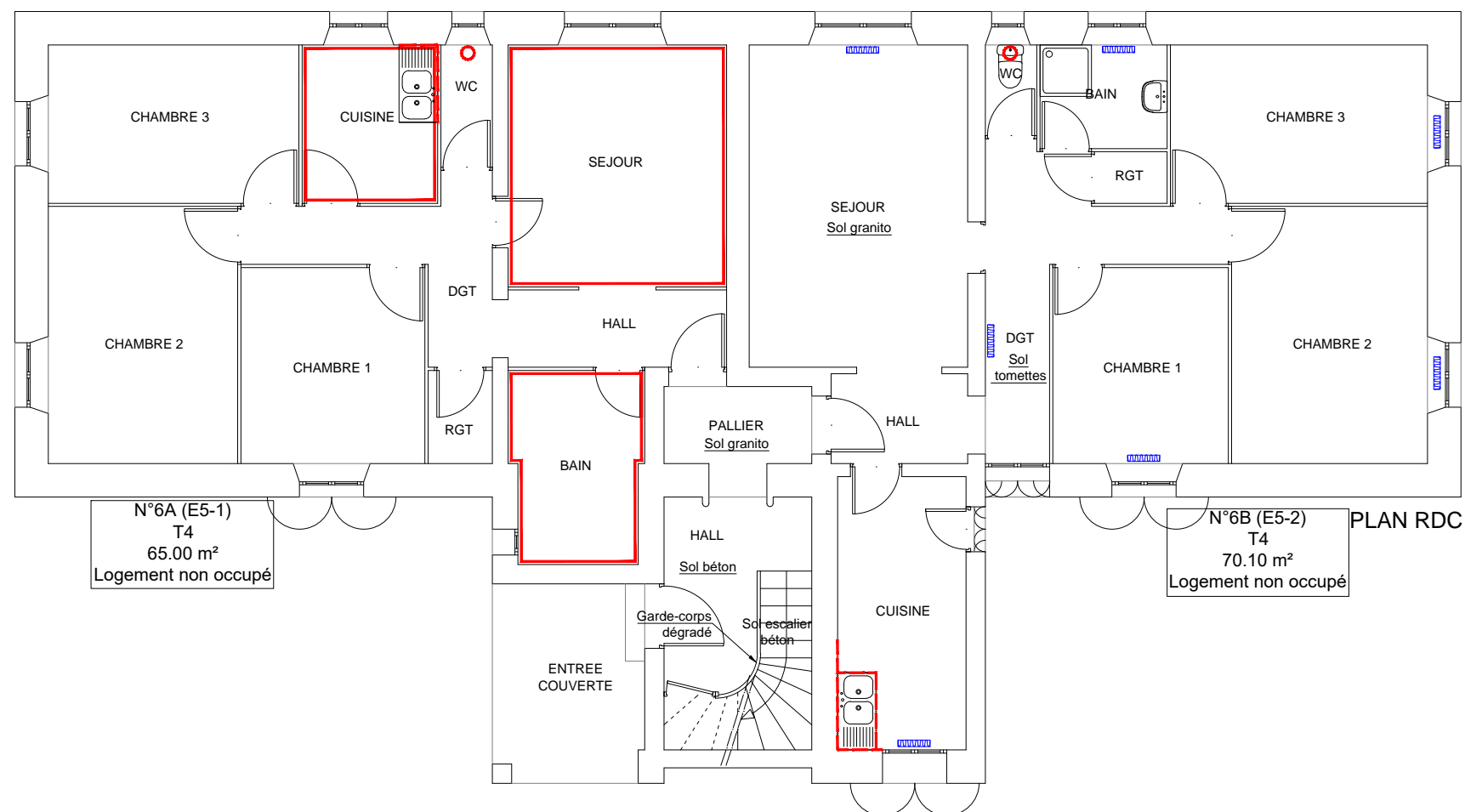
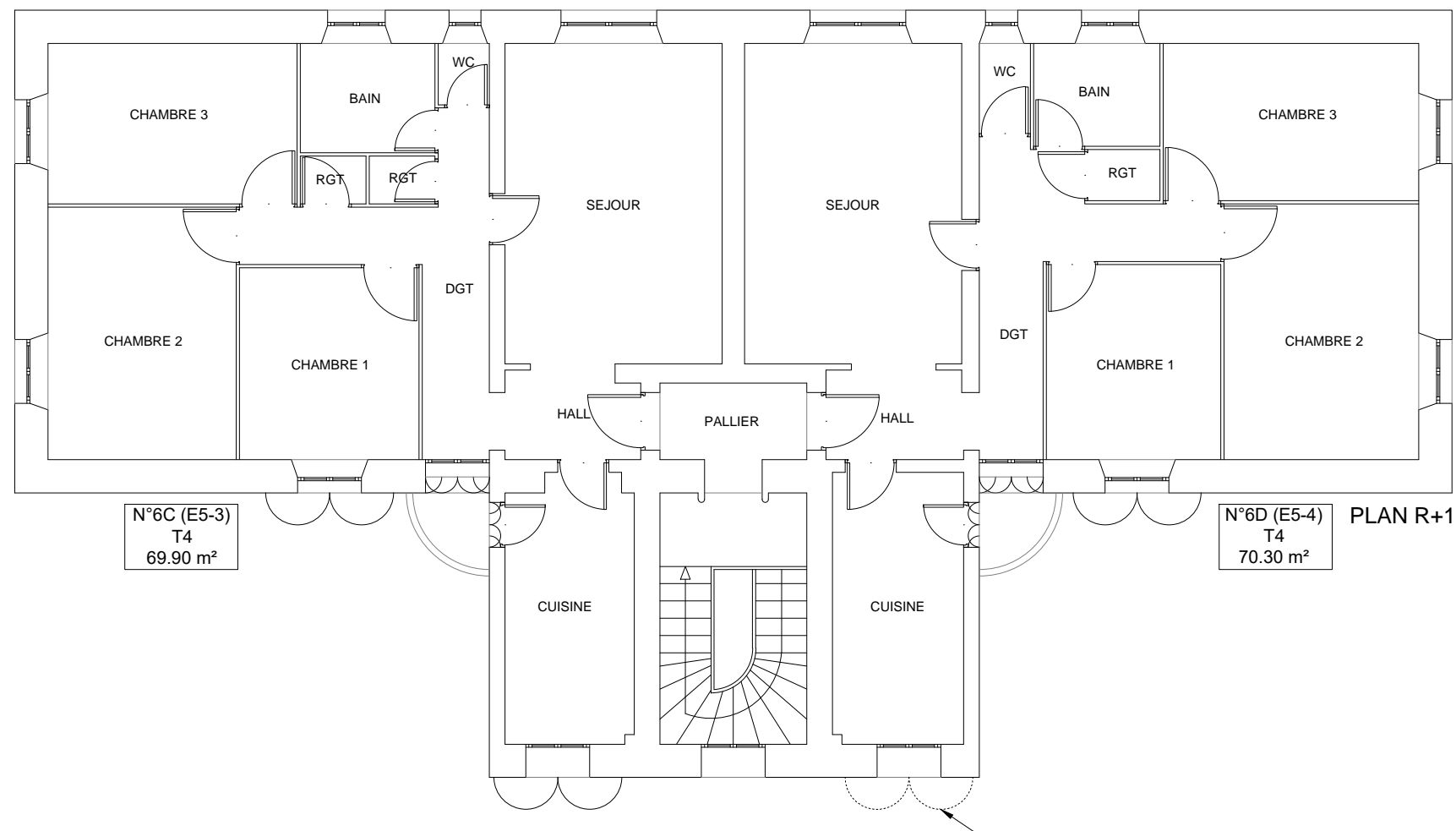
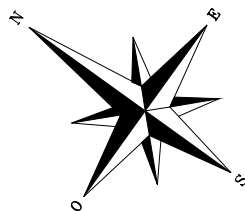

LEGENDE Diagnostic amiante	
Présence d'amiante : Plancher Ragréage	
Présence d'amiante : Linoléum + colle	
Présence d'amiante : Colle plinthes carrelage	
Présence d'amiante : Colle faïence sur mur	

PRO

VAD  
Port St Louis du Rhône

Christophe CAIRE  
Architecture sarl

PLAN DE NIVEAUX - Bât.E  
Etat des lieux

Echelle : 1/100

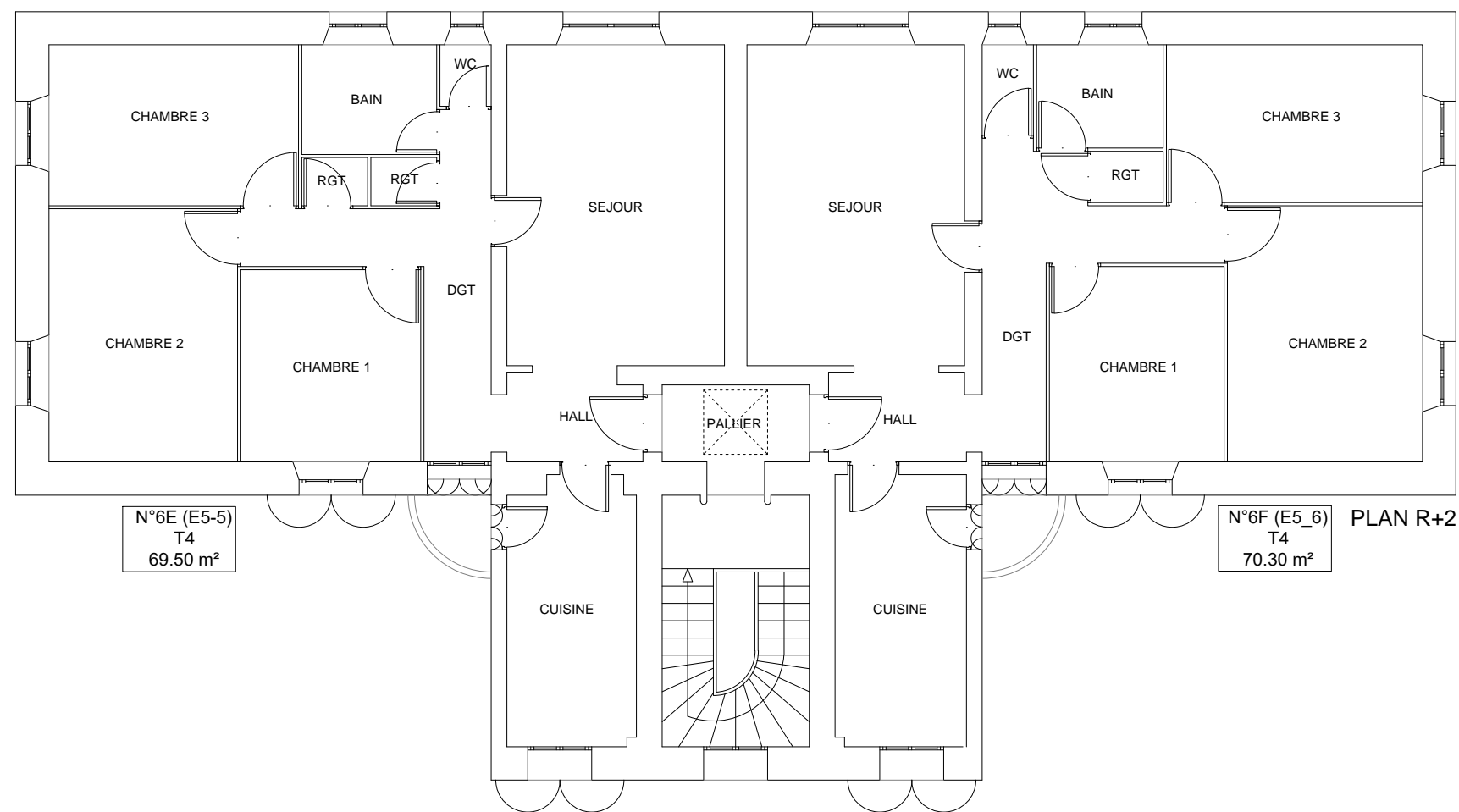
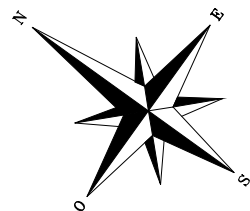

N°6E (E5-5)  
T4  
69.50 m²

N°6F (E5\_6)  
T4  
70.30 m²

PLAN R+2

PRO

VAD  
Port St Louis du Rhône

Christophe CAIRE  
Architecture sarl

PLAN DE NIVEAUX - Bât.E  
Etat des lieux

Echelle : 1/100



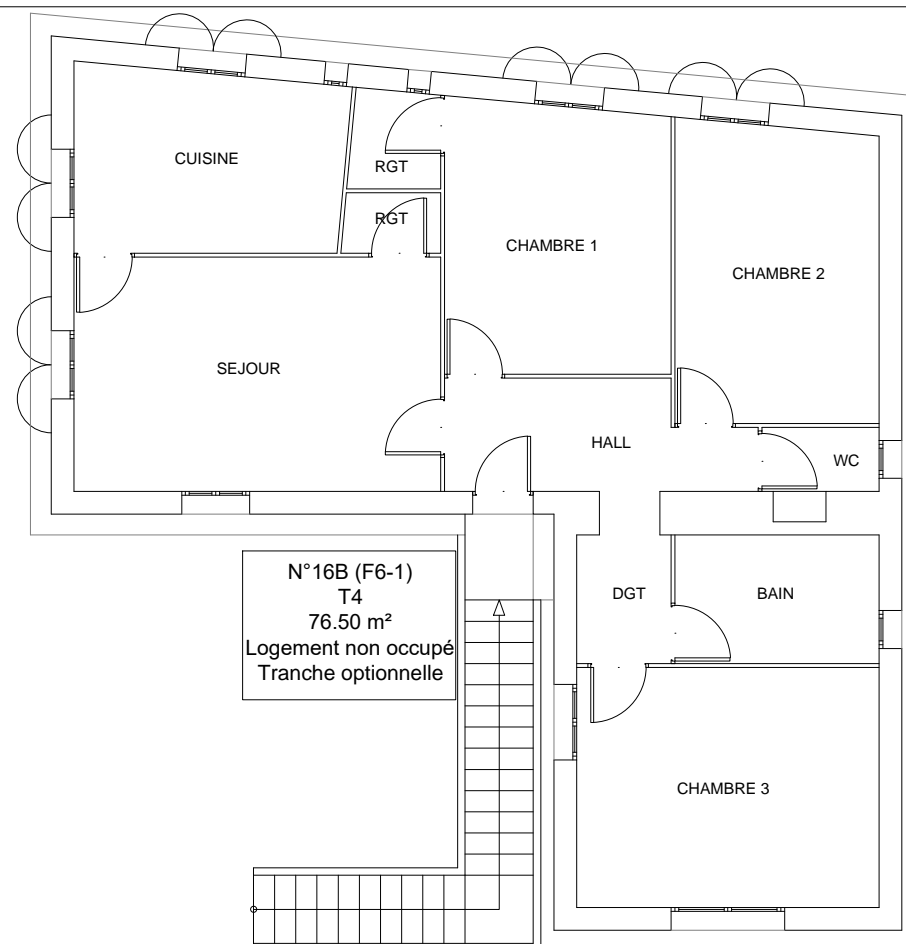
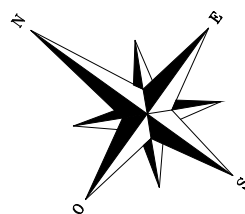

PLAN ETAGE

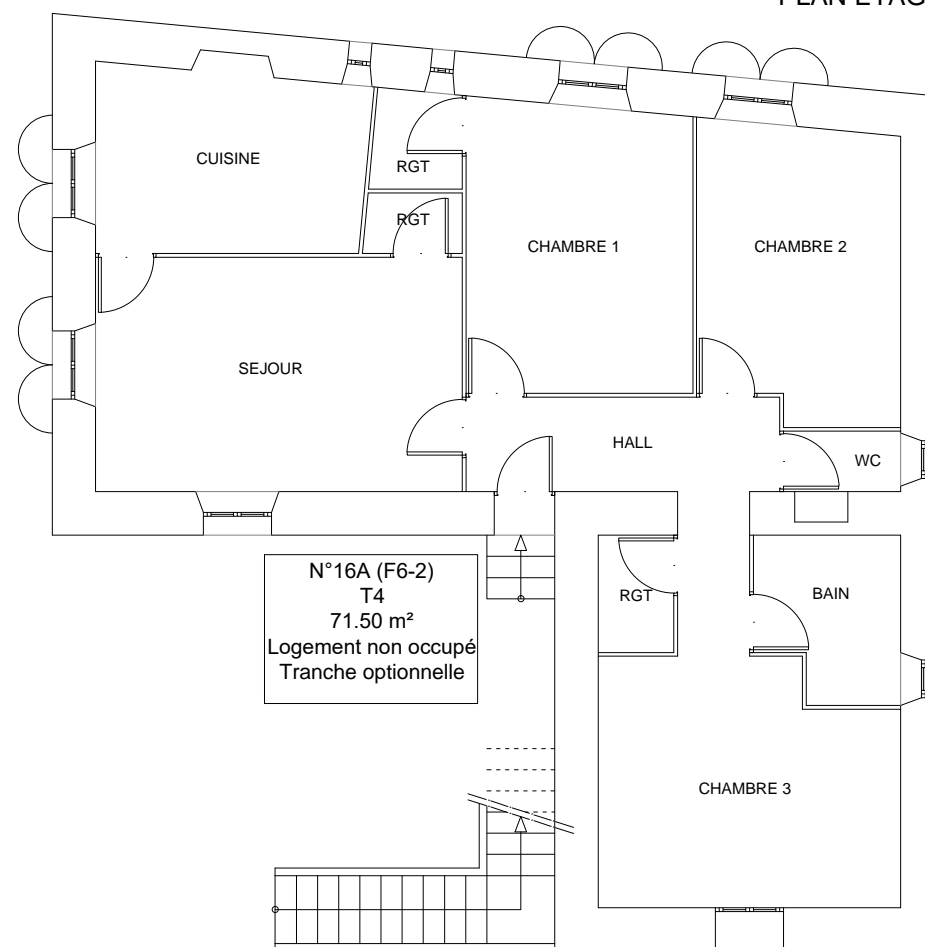

PLAN RDC

PRO

VAD  
Port St Louis du Rhône

Christophe CAIRE  
Architecture sarl

PLAN DE NIVEAUX - Bât.F  
Etat des lieux

Echelle : 1/100

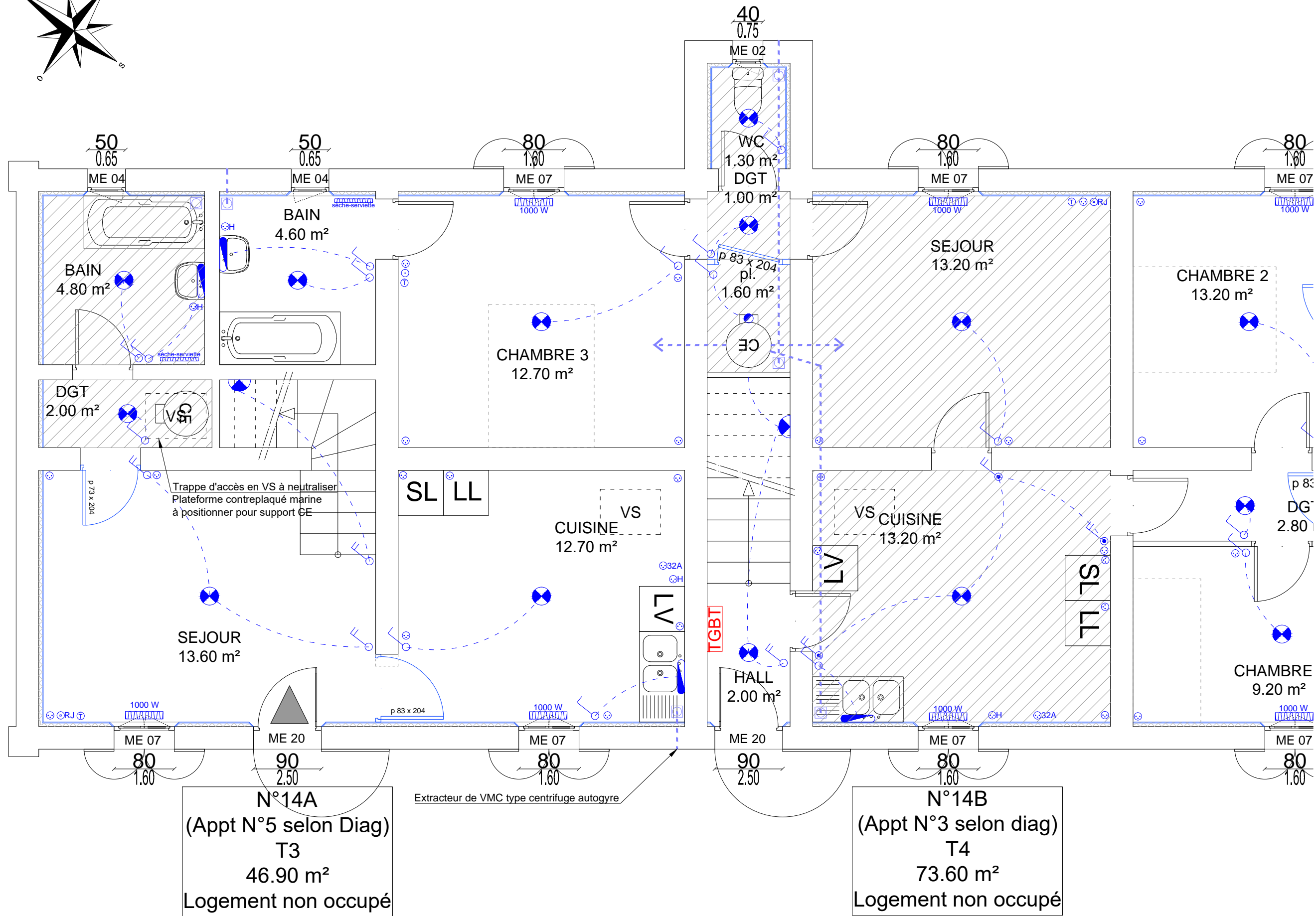
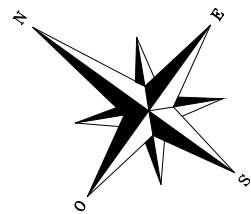

### LEGENDE

- Portes à changer
- Nouvelles cloisons placostyl BA13
- Boîte de centre DLC
- Spot basse tension
- Réglette en applique IP44
- Pt. lumineux en applique
- Interrupteur simple
- Interrupteur double
- Poussoir télérupteur
- Interrupteur à voyant
- Prise simple
- Prise 32 A
- Prise en hauteur
- Prise TV
- Prise Téléphone
- Chauffe eau thermodynamique 200 l
- Bouches VMC. en plafond
- Radiateurs
- Sèche-serviette
- Faux plafond

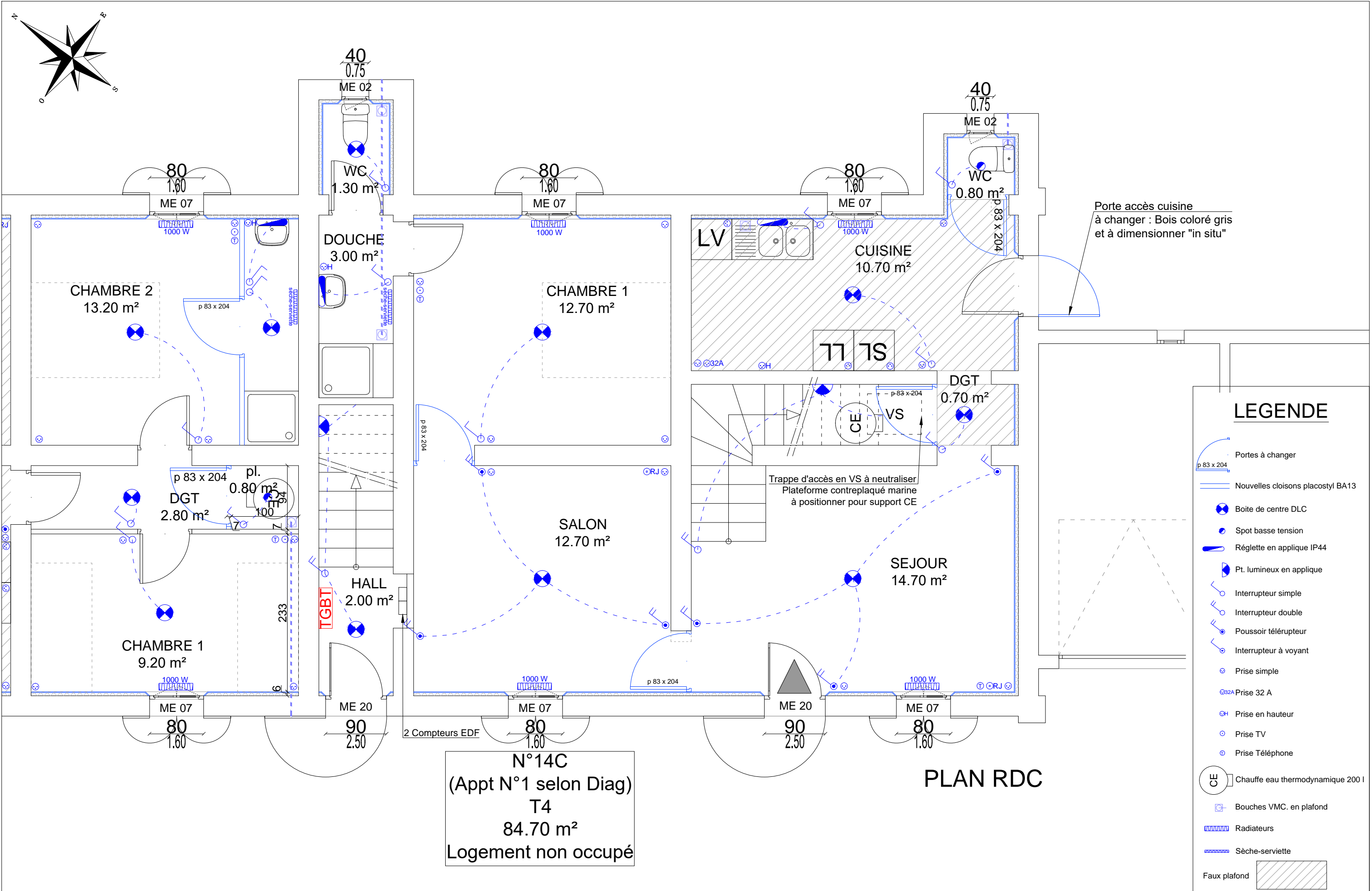

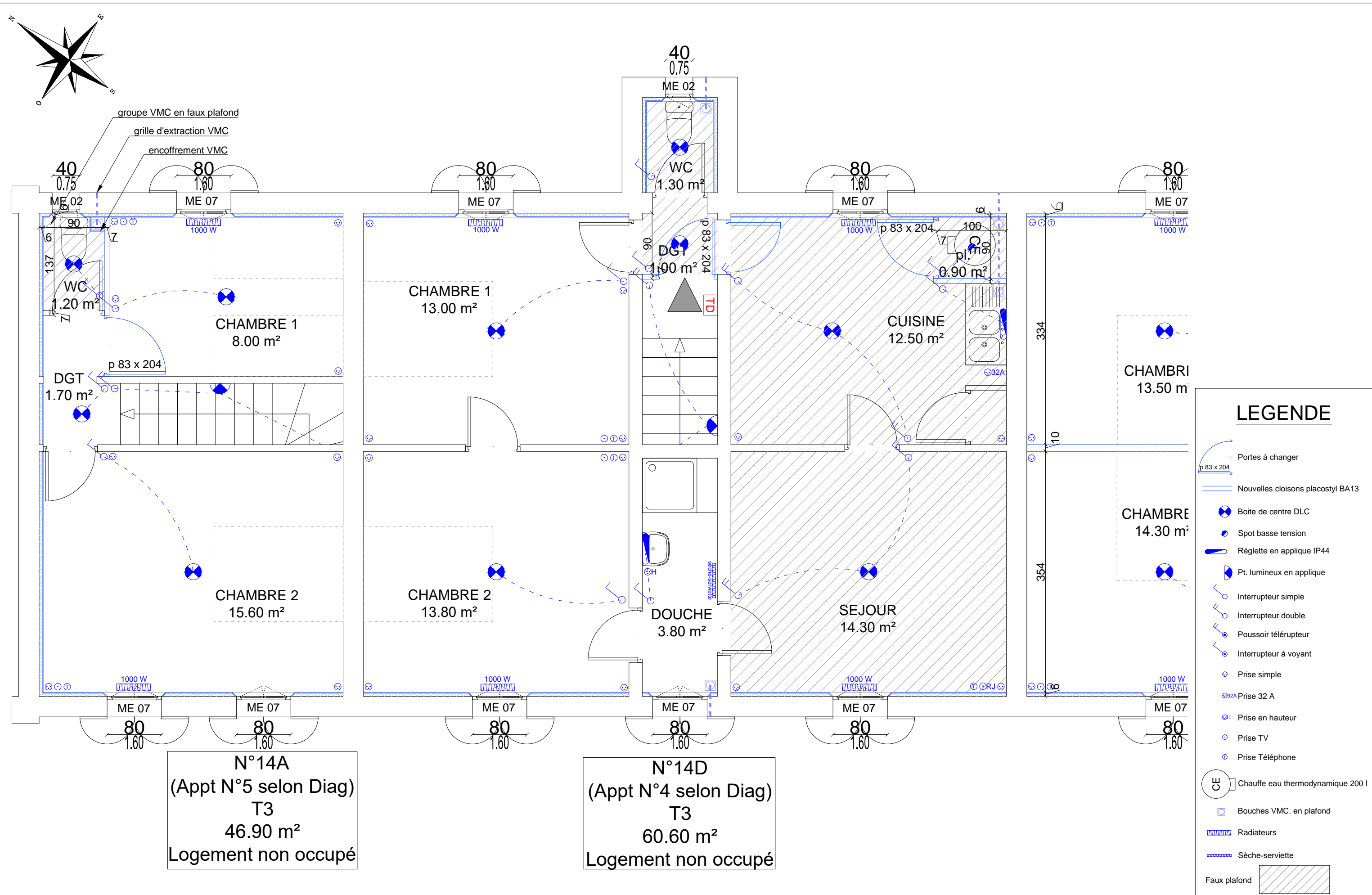

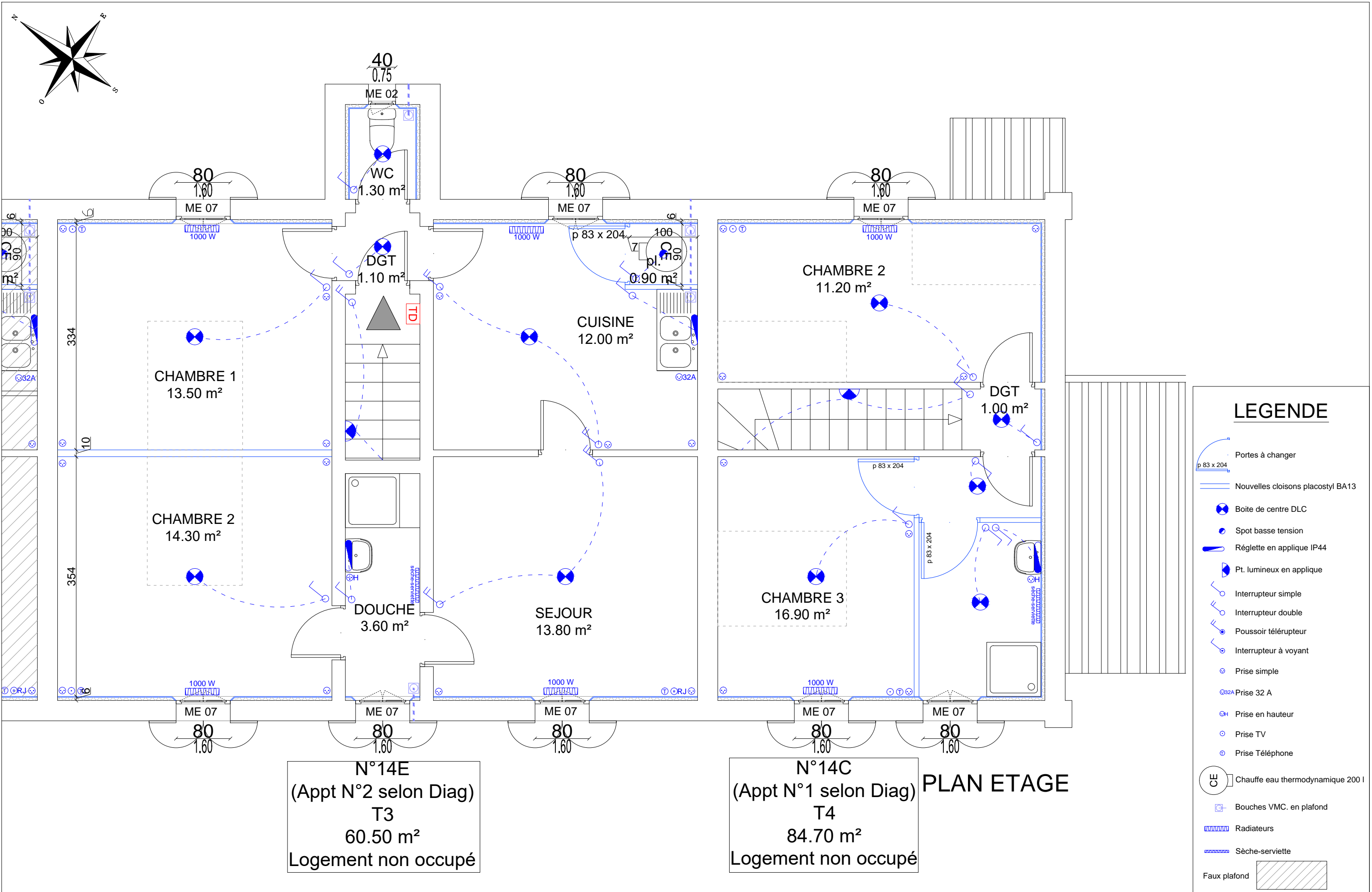



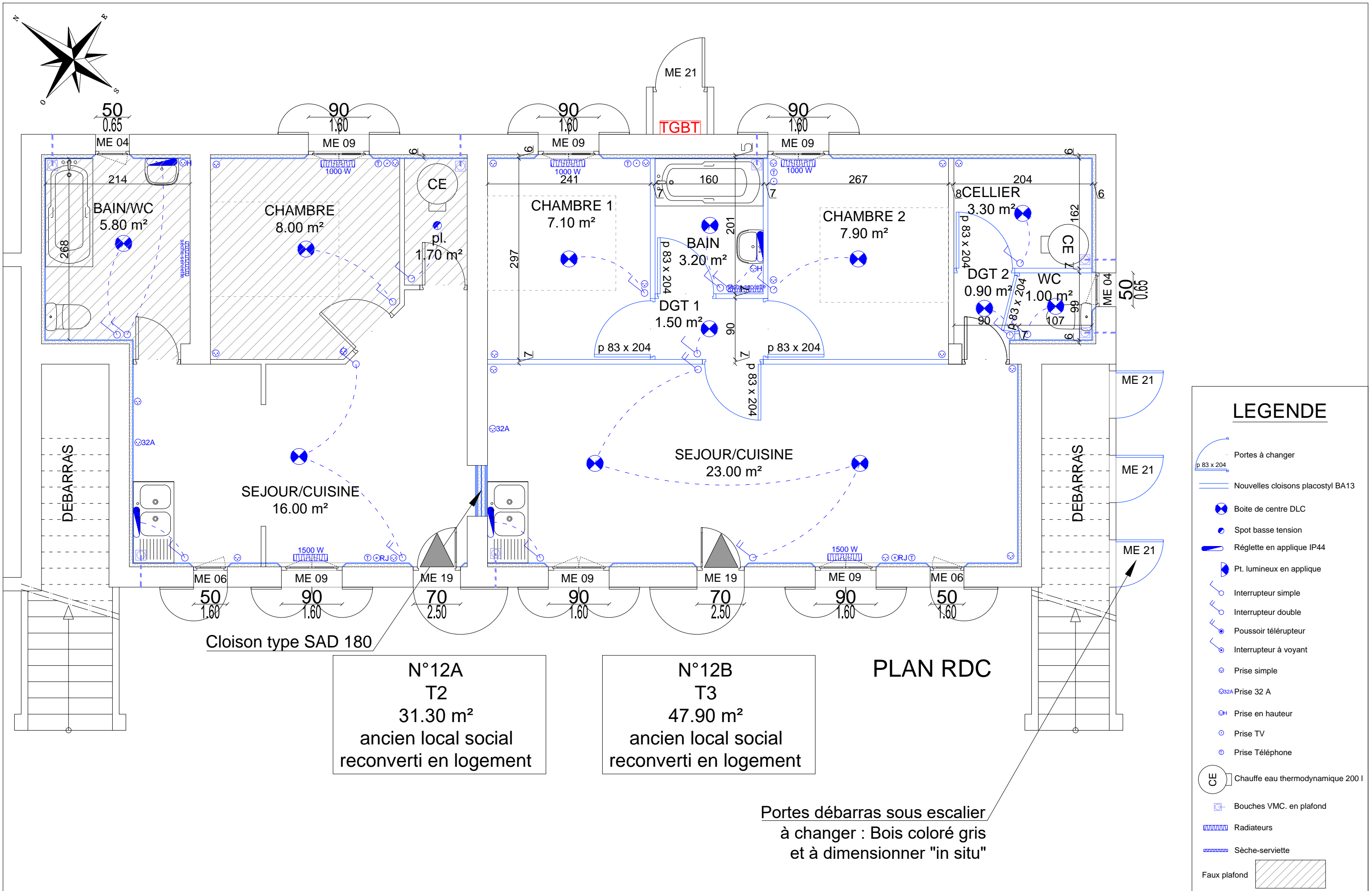

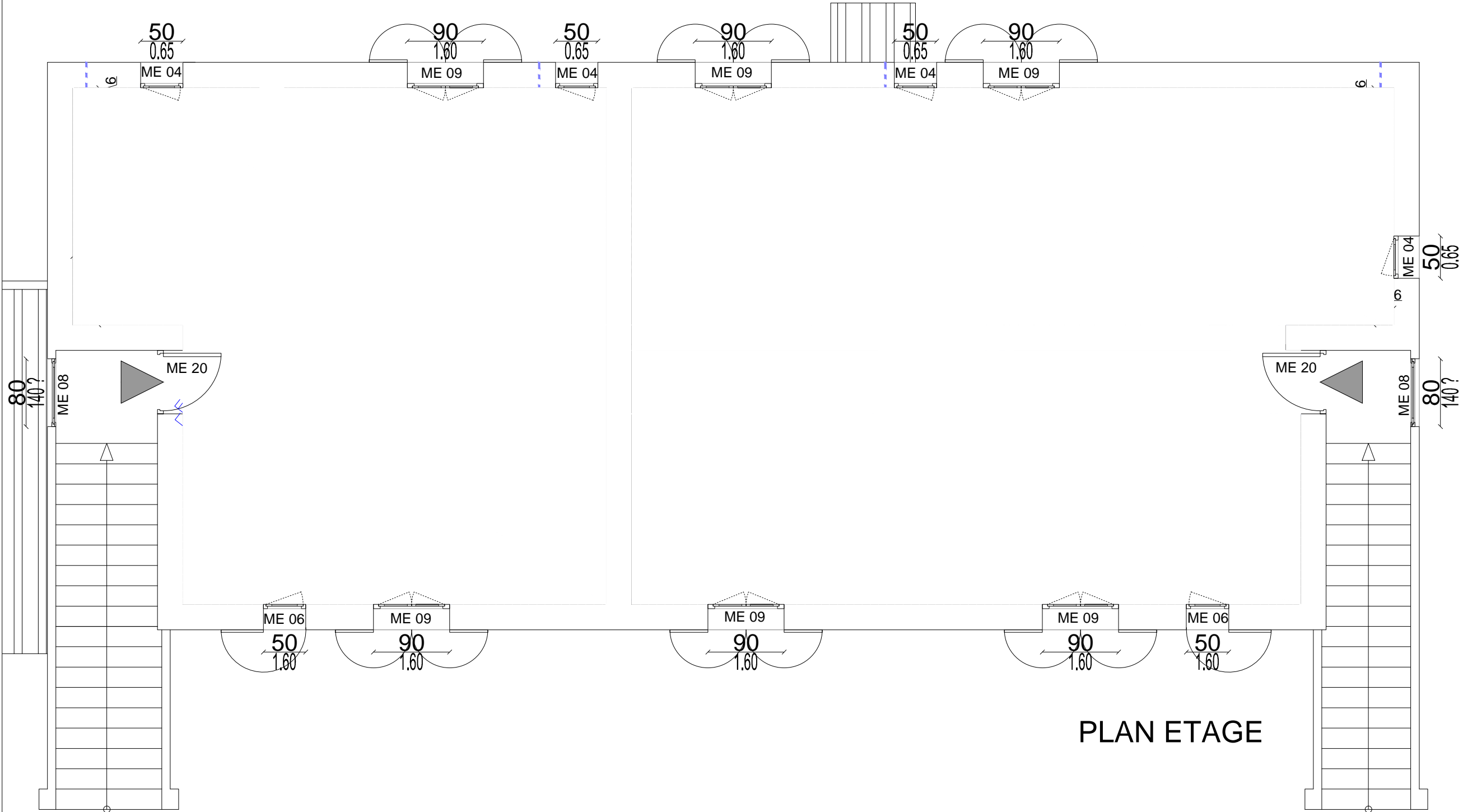
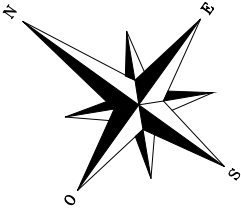

N°12C  
T1 bis  
31.00 m²

Logement non concerné  
par les travaux

N°12D  
T3  
48.10 m²

Logement non concerné  
par les travaux

## LEGENDE

- Portes à changer
- Nouvelles cloisons placostyl BA13
- Boite de centre DLC
- Spot basse tension
- Réglette en applique IP44
- Pt. lumineux en applique
- Interrupteur simple
- Interrupteur double
- Poussoir télérupteur
- Interrupteur à voyant
- Prise simple
- 32 A Prise 32 A
- Prise en hauteur
- Prise TV
- Prise Téléphone
- CE Chaque eau thermodynamique 200 l
- Bouches VMC. en plafond
- Radiateurs
- Sèche-serviette
- Faux plafond

PRO

VAD  
Port St Louis du Rhône

Christophe CAIRE  
Architecture sarl

PLAN ETAGE - Bât.B  
Projet

Echelle : 1/50

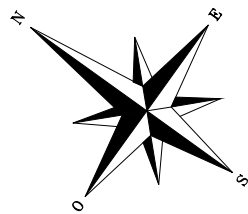

LEGENDE

- Portes à changer
- Nouvelles cloisons placostyl BA13
- Boite de centre DLC
- Spot basse tension
- Réglette en applique IP44
- Pt. lumineux en applique
- Interrupteur simple
- Interrupteur double
- Poussoir télérupteur
- Interrupteur à voyant
- Prise simple
- Prise 32 A
- Prise en hauteur
- Prise TV
- Prise Téléphone
- Chauffe eau thermodynamique 200 l
- Bouches VMC. en plafond
- Radiateurs
- Sèche-serviette
- Faux plafond

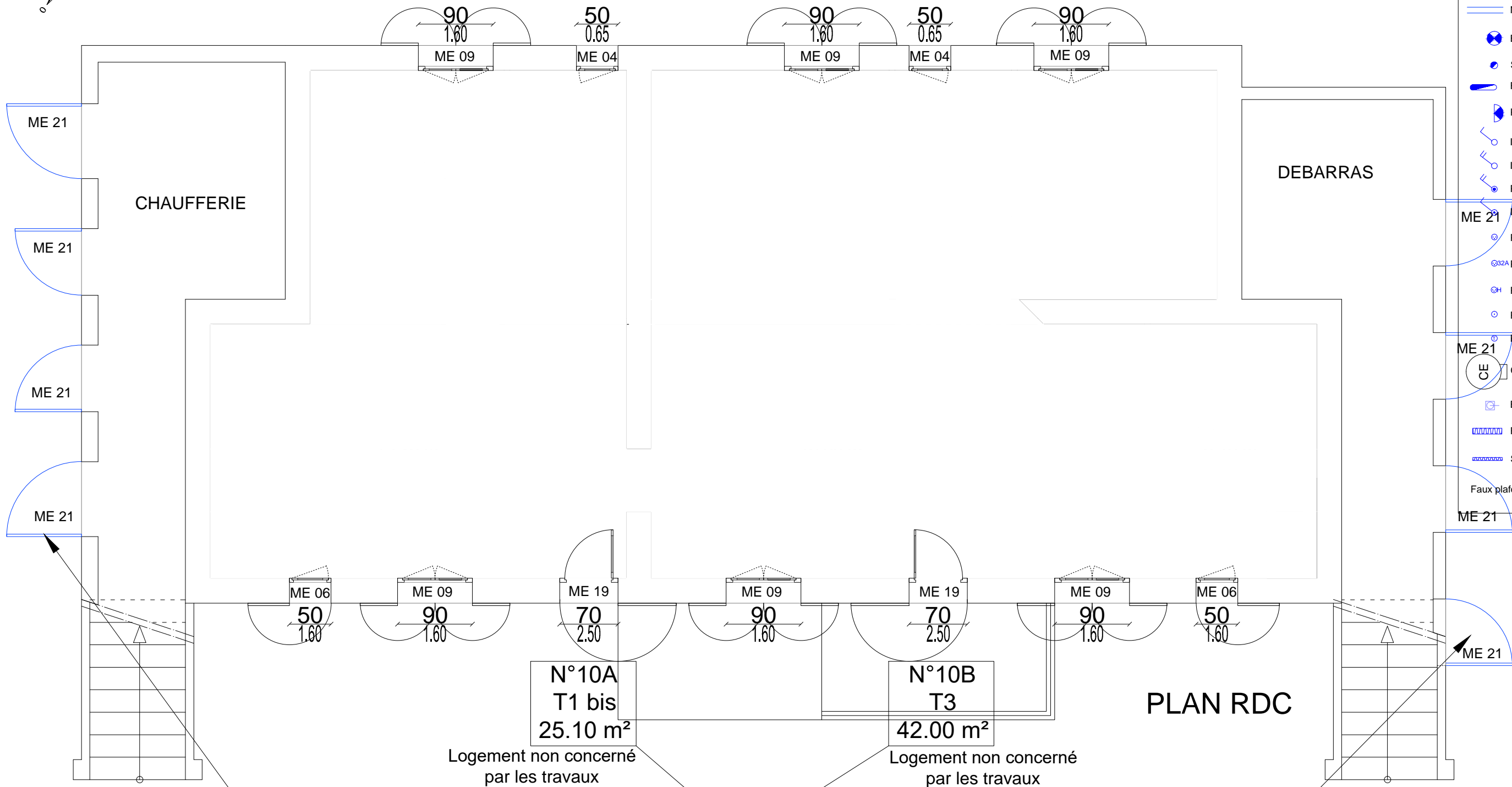

Portes débarras sous escalier  
à changer : Bois coloré gris  
et à dimensionner "in situ"

Portes débarras sous escalier  
à changer : Bois coloré gris  
et à dimensionner "in situ"

PRO

VAD  
Port St Louis du Rhône

Christophe CAIRE  
Architecture sarl

PLAN RDC - Bât.C  
Projet

Echelle : 1/50

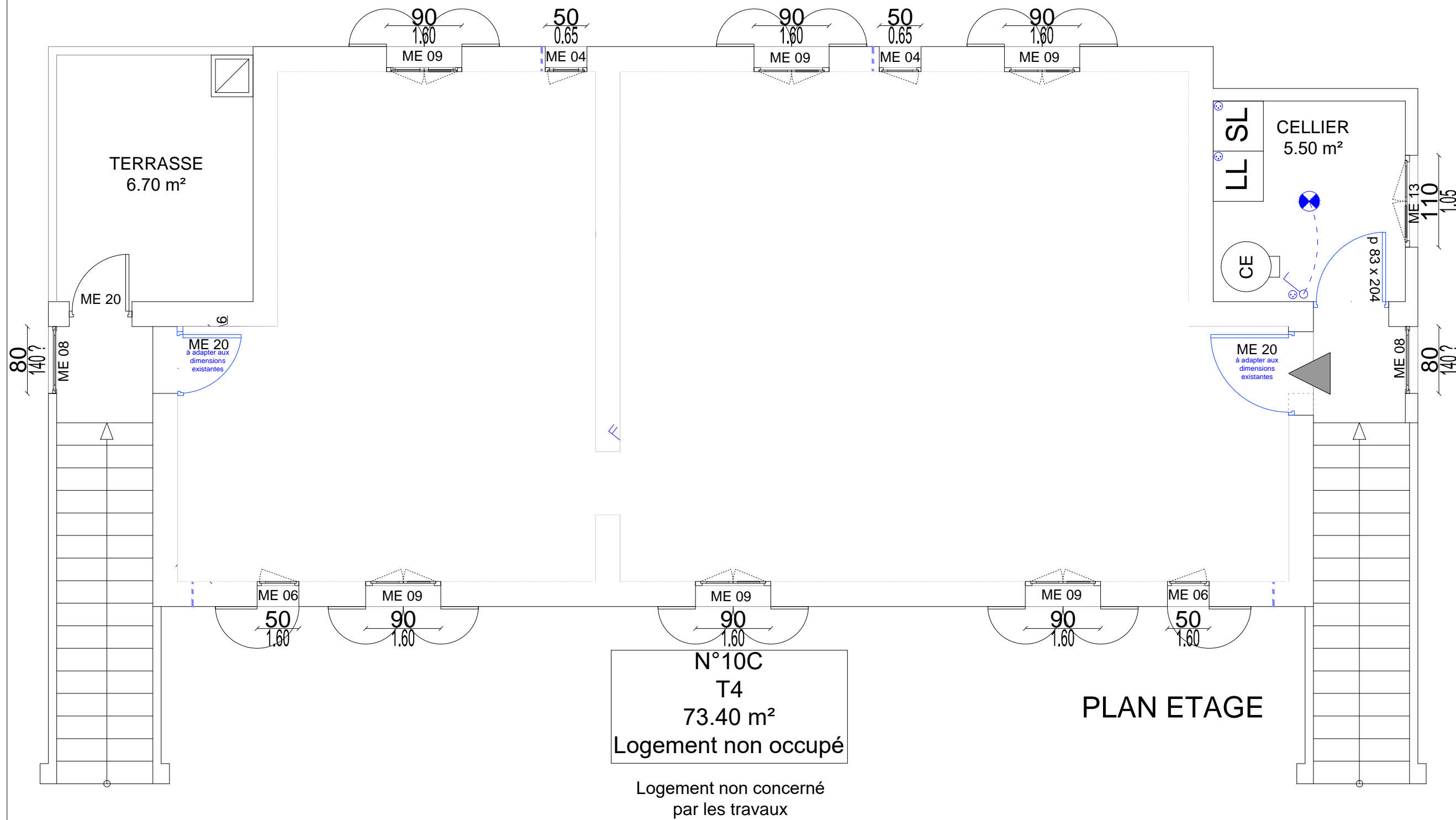
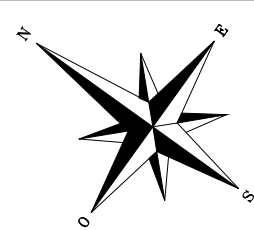

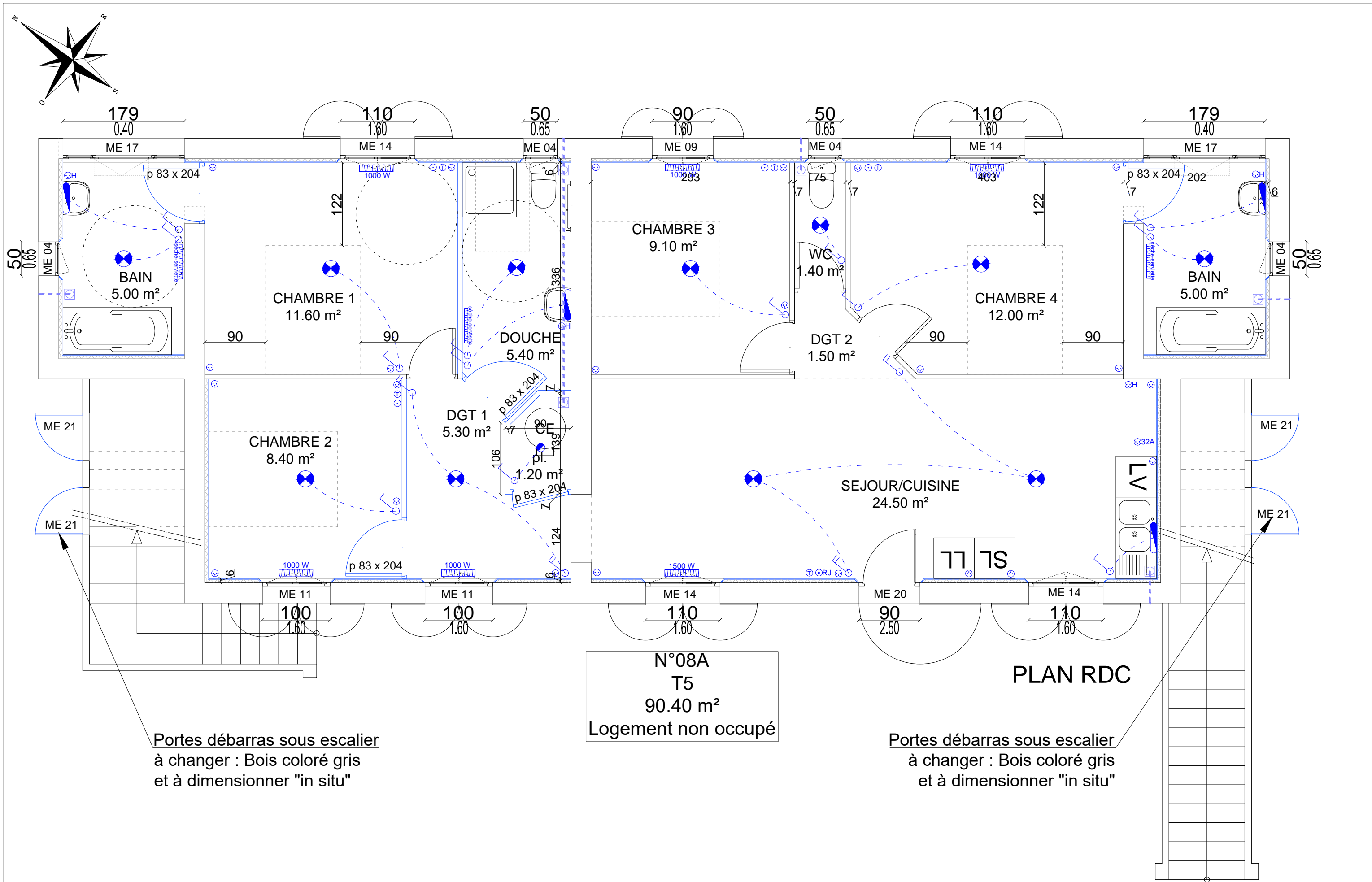



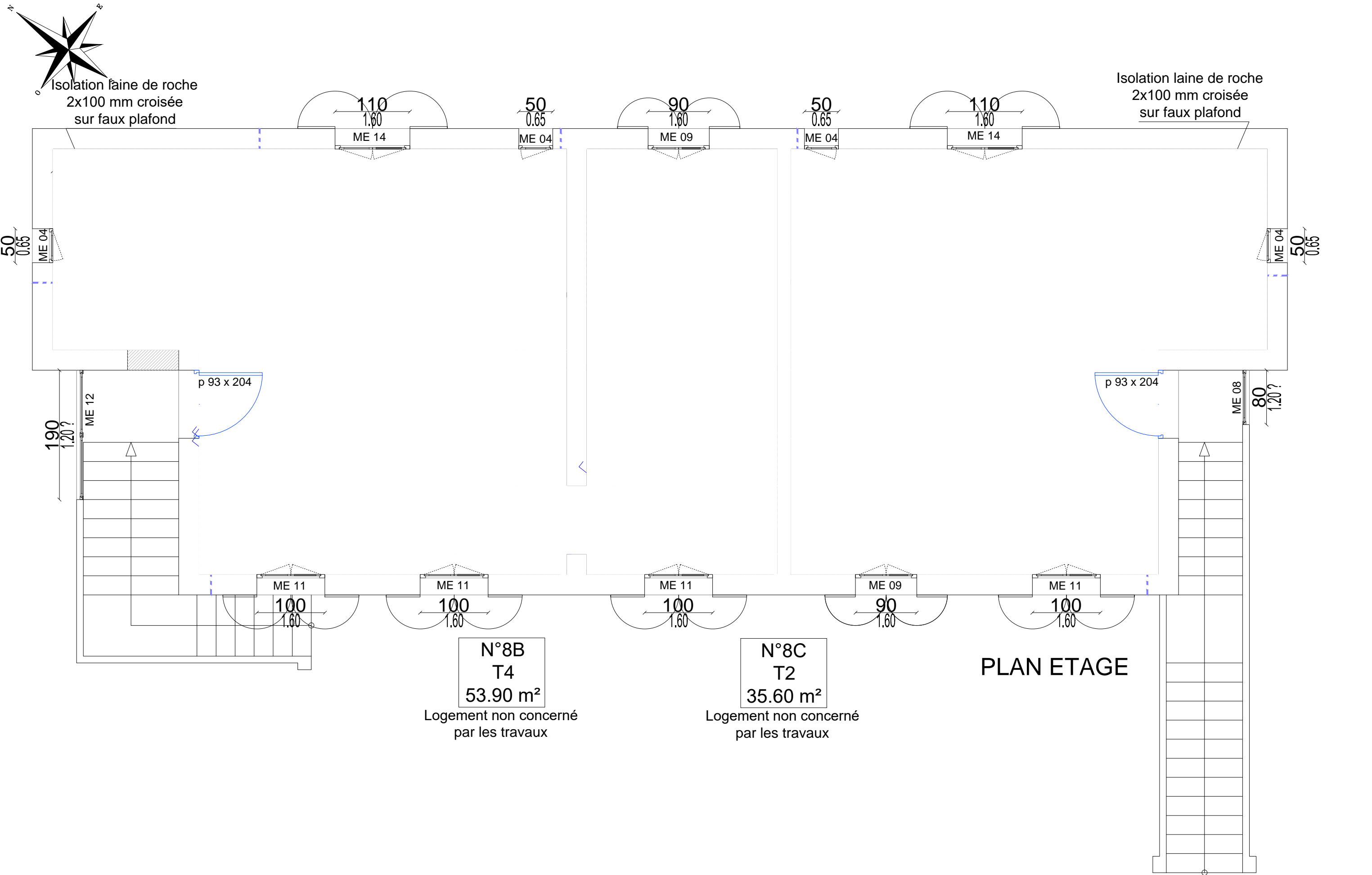

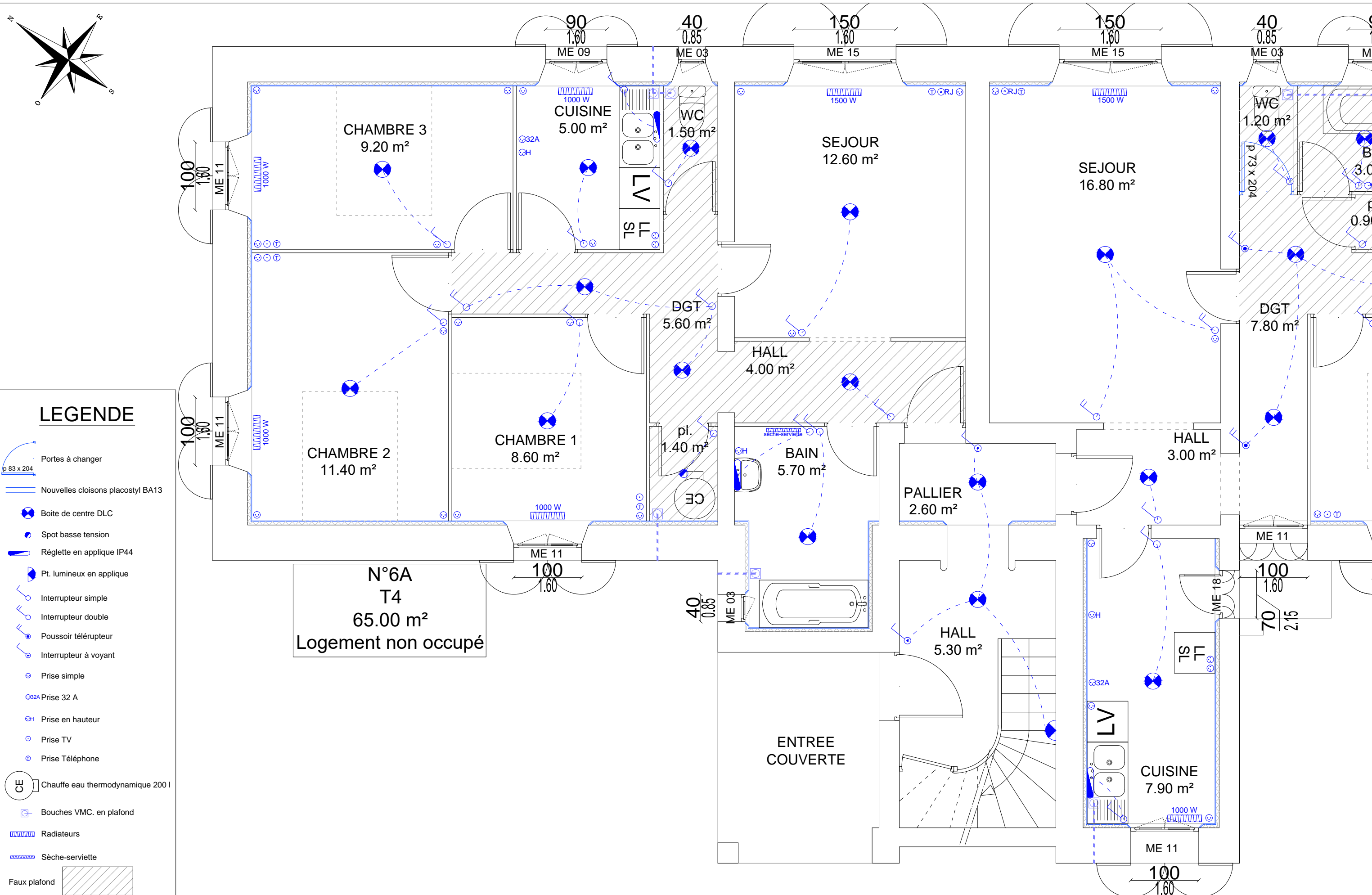

## LEGENDE

- Portes à changer
- Nouvelles cloisons placostyl BA13
- Boîte de centre DLC
- Spot basse tension
- Réglette en applique IP44
- Pt. lumineux en applique
- Interrupteur simple
- Interrupteur double
- Poussoir télérupteur
- Interrupteur à voyant
- Prise simple
- 32A Prise 32 A
- Prise en hauteur
- Prise TV
- Prise Téléphone
- CE Chauffe eau thermodynamique 200 l
- Bouches VMC. en plafond
- Radiateurs
- Sèche-serviette
- Faux plafond

PRO

VAD  
Port St Louis du Rhône

Christophe CAIRE  
Architecture sarl

PLAN RDC - Bât.E (partie nord)  
Projet

Echelle : 1/50

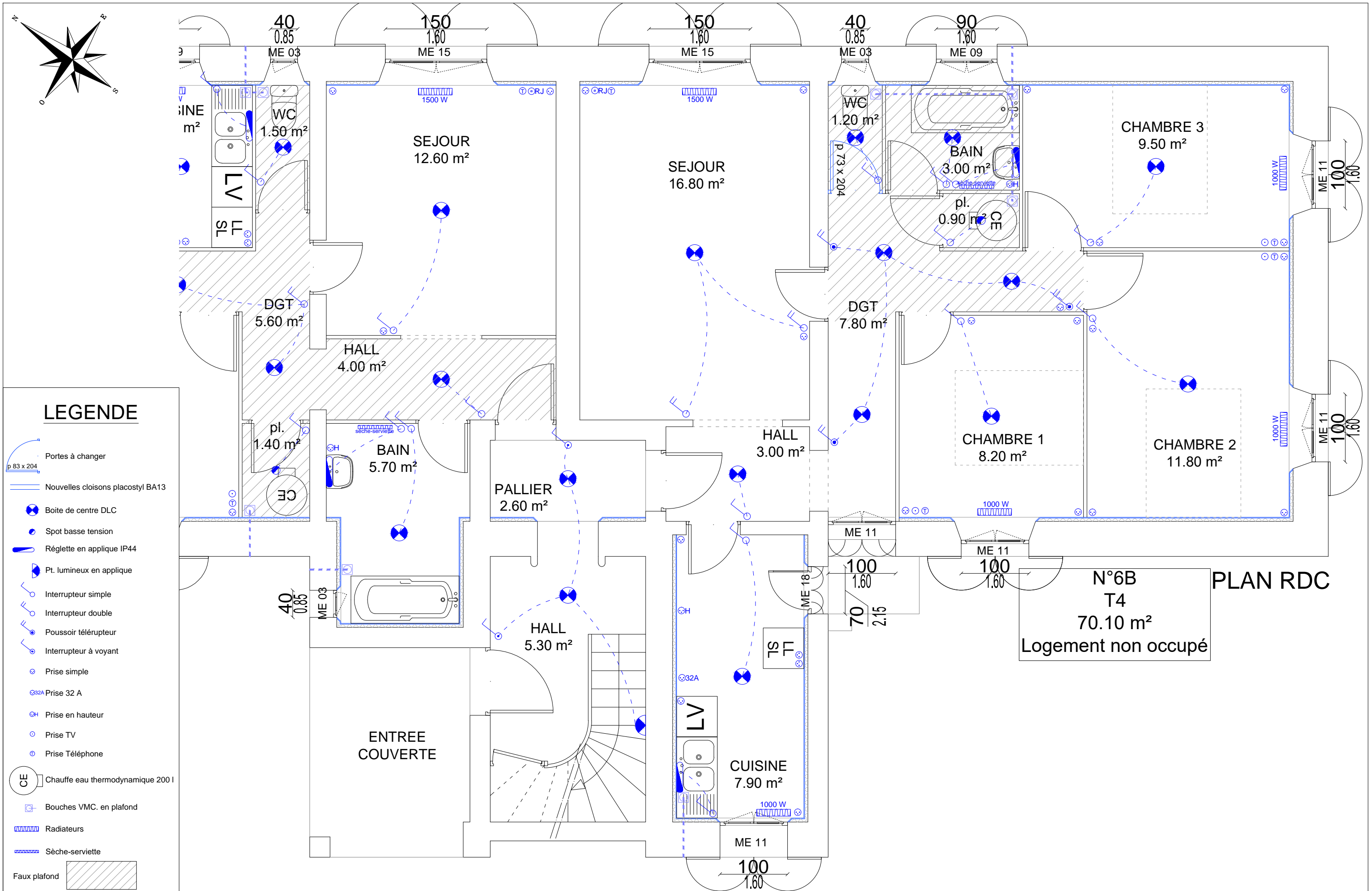

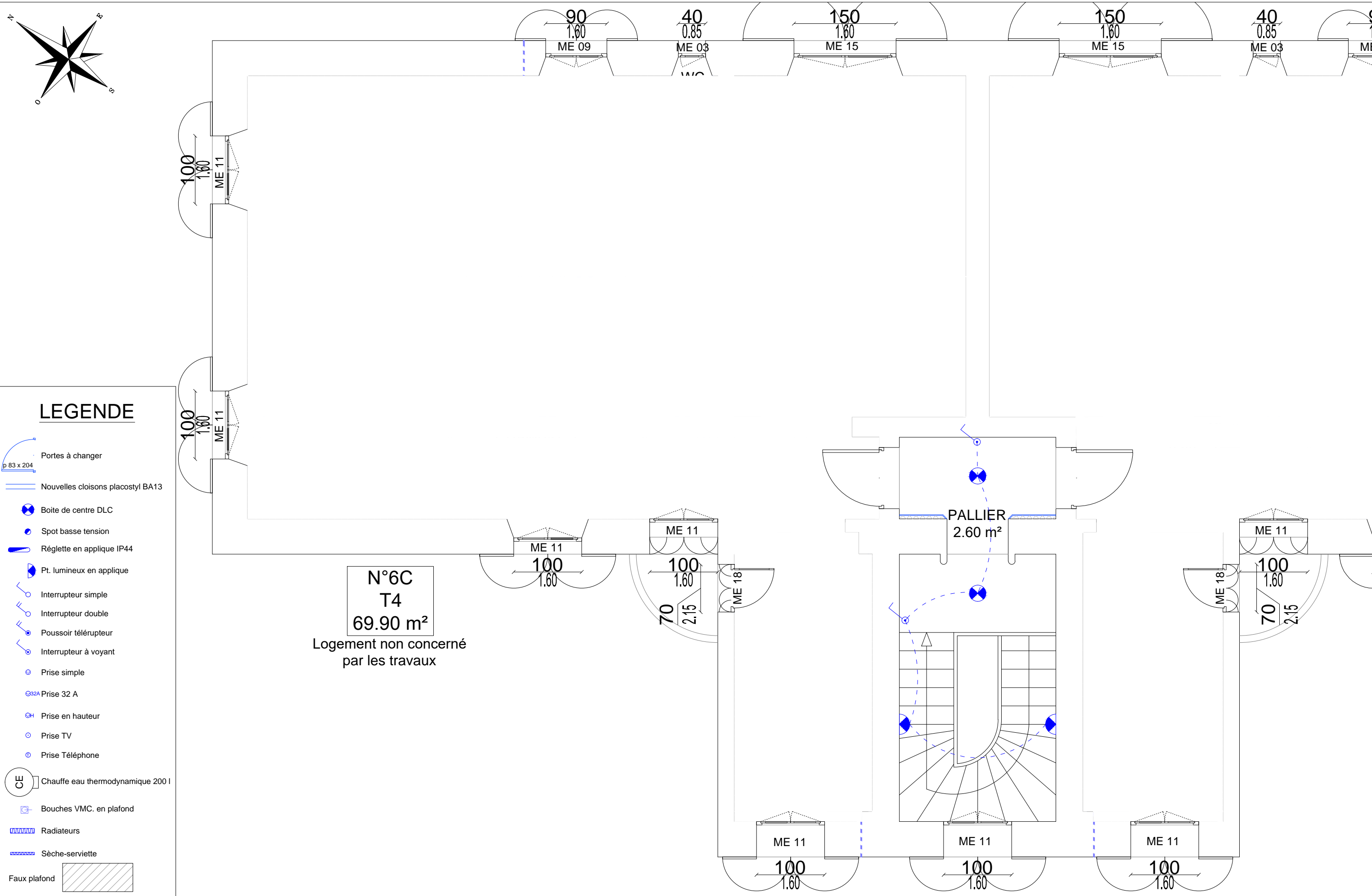

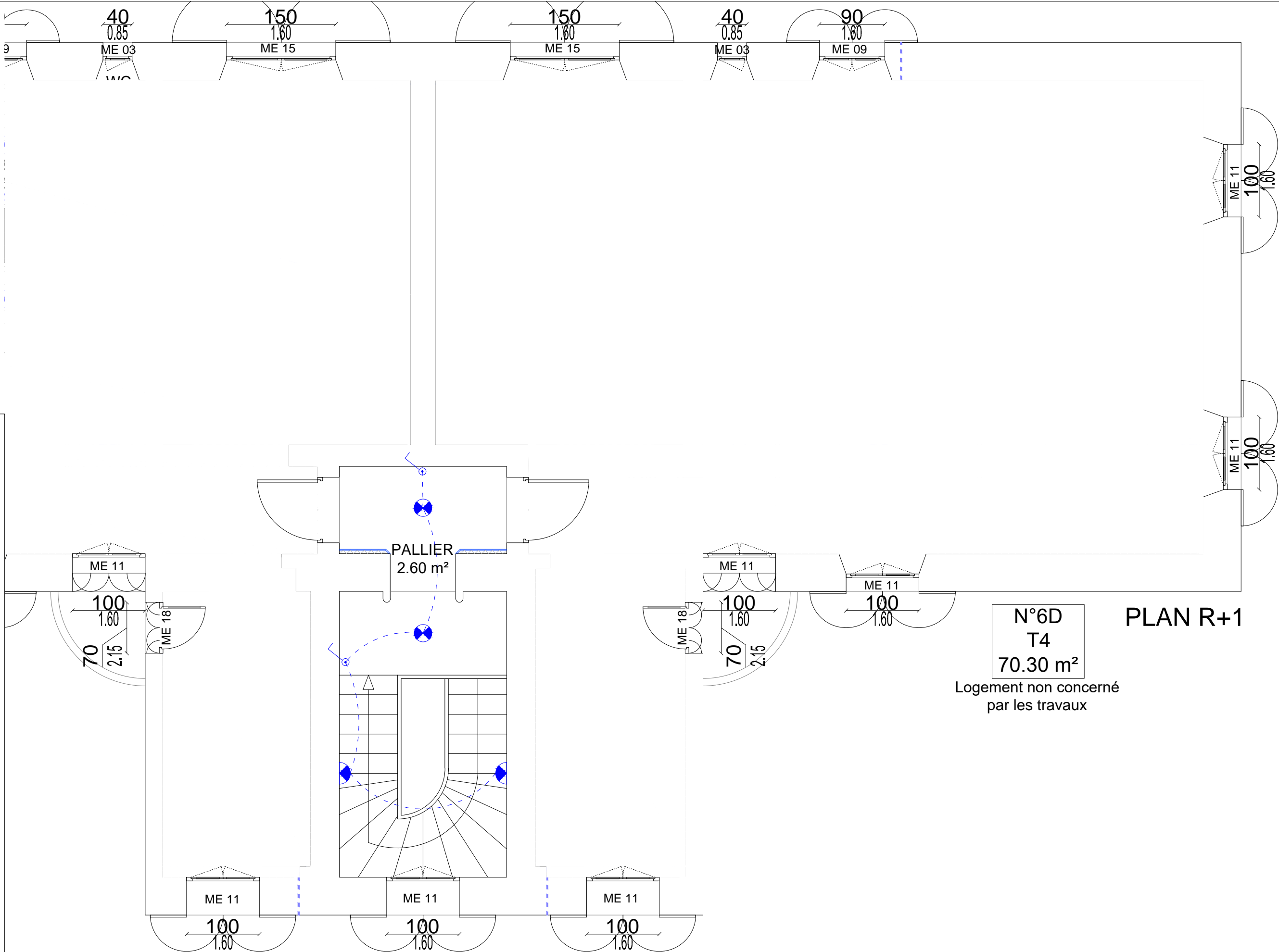
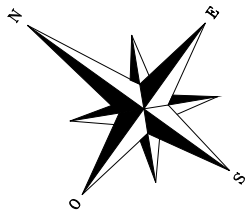

PRO

VAD  
Port St Louis du Rhône

Christophe CAIRE  
Architecture sarl

PLAN R+1 - Bât.E (partie sud)  
Projet

Echelle : 1/50



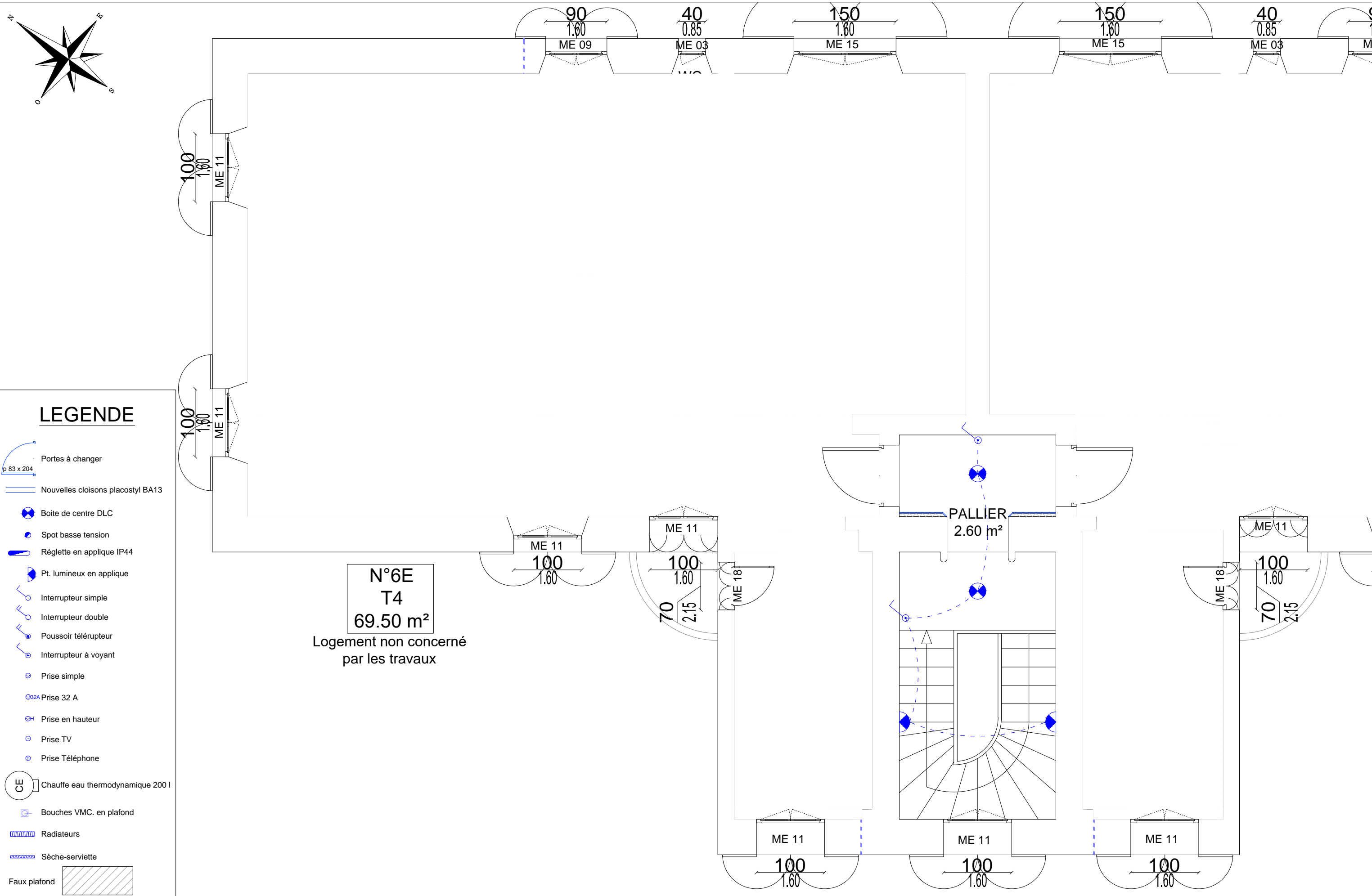

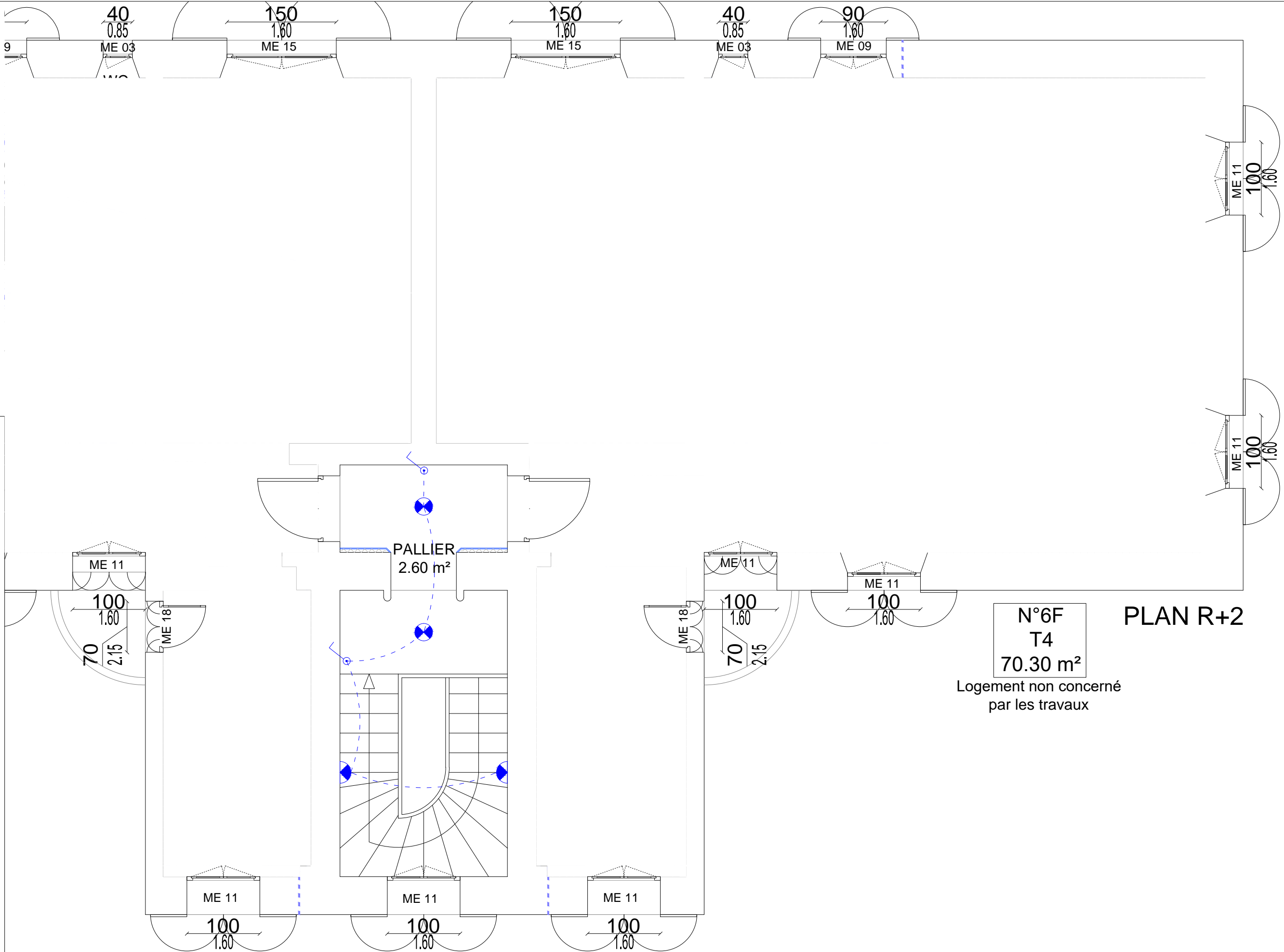
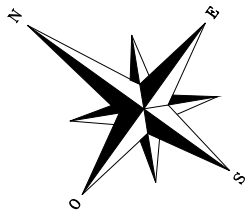

## LEGENDE

- Portes à changer
- Nouvelles cloisons placostyl BA13
- Boîte de centre DLC
- Spot basse tension
- Réglette en applique IP44
- Pt. lumineux en applique
- Interrupteur simple
- Interrupteur double
- Poussoir télérupteur
- Interrupteur à voyant
- Prise simple
- Prise 32 A
- Prise en hauteur
- Prise TV
- Prise Téléphone
- Chauffe eau thermodynamique 200 l
- Bouches VMC. en plafond
- Radiateurs
- Sèche-serviette
- Faux plafond

PRO

VAD  
Port St Louis du Rhône

Christophe CAIRE  
Architecture sarl

PLAN R+2 - Bât.E (partie sud)  
Projet

Echelle : 1/50

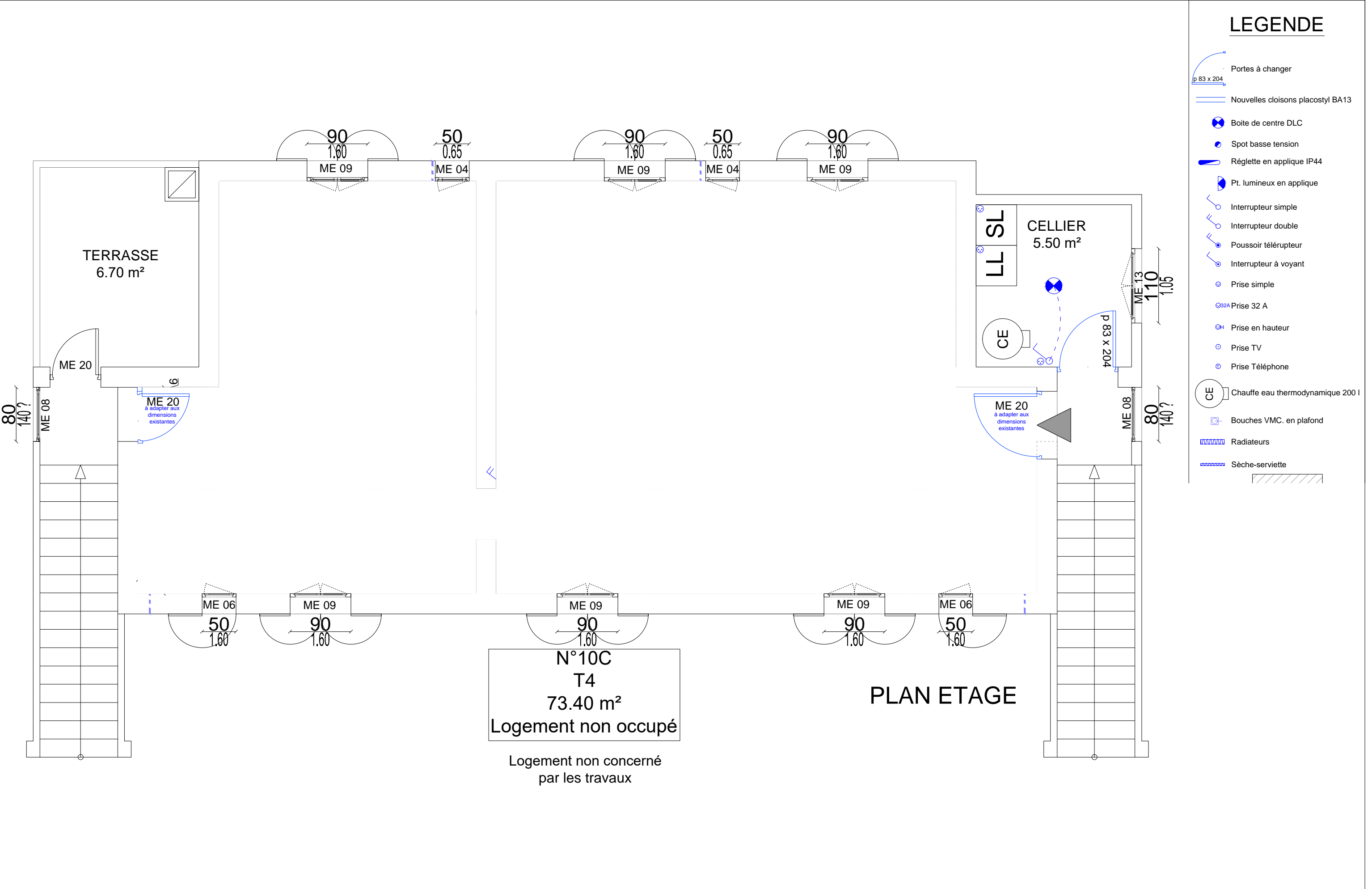

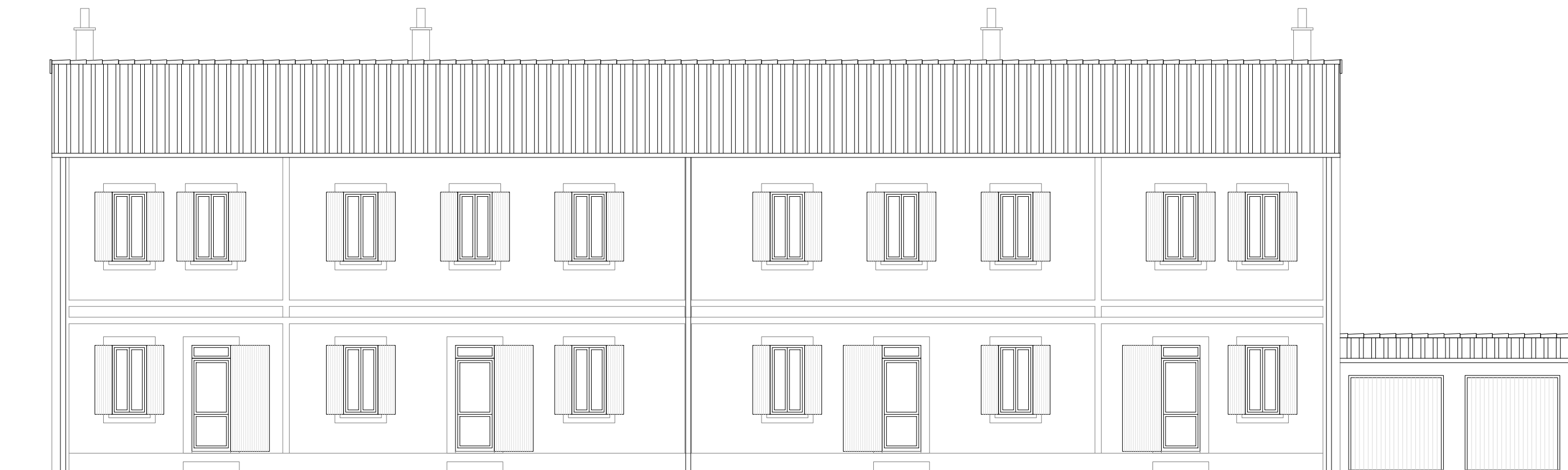

FACADE SUD-OUEST

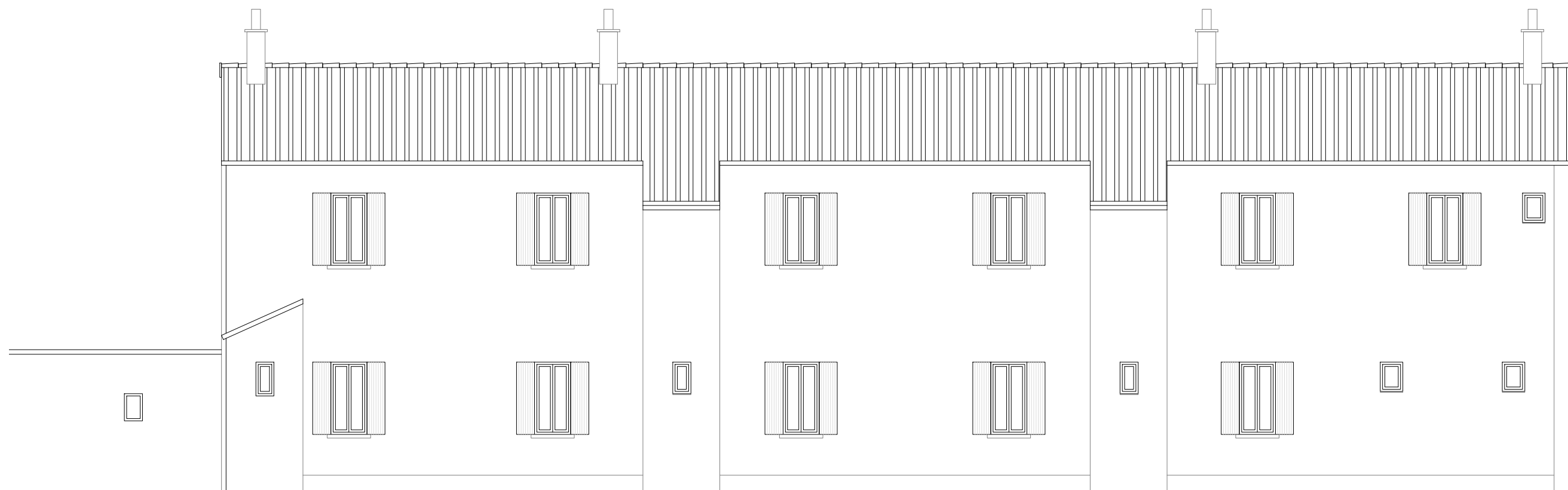

FACADE NORD-EST

PRO

VAD  
Port St Louis du Rhône

Christophe CAIRE  
Architecture sarl

FACADES - Bât.A  
Etat des lieux

Echelle : 1/100

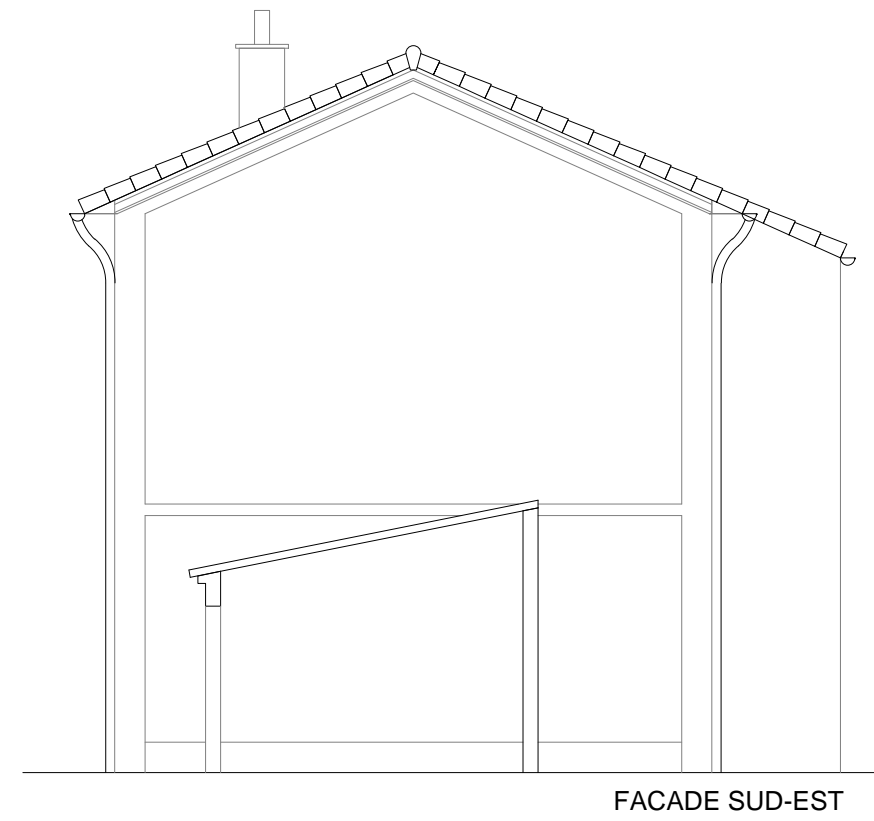
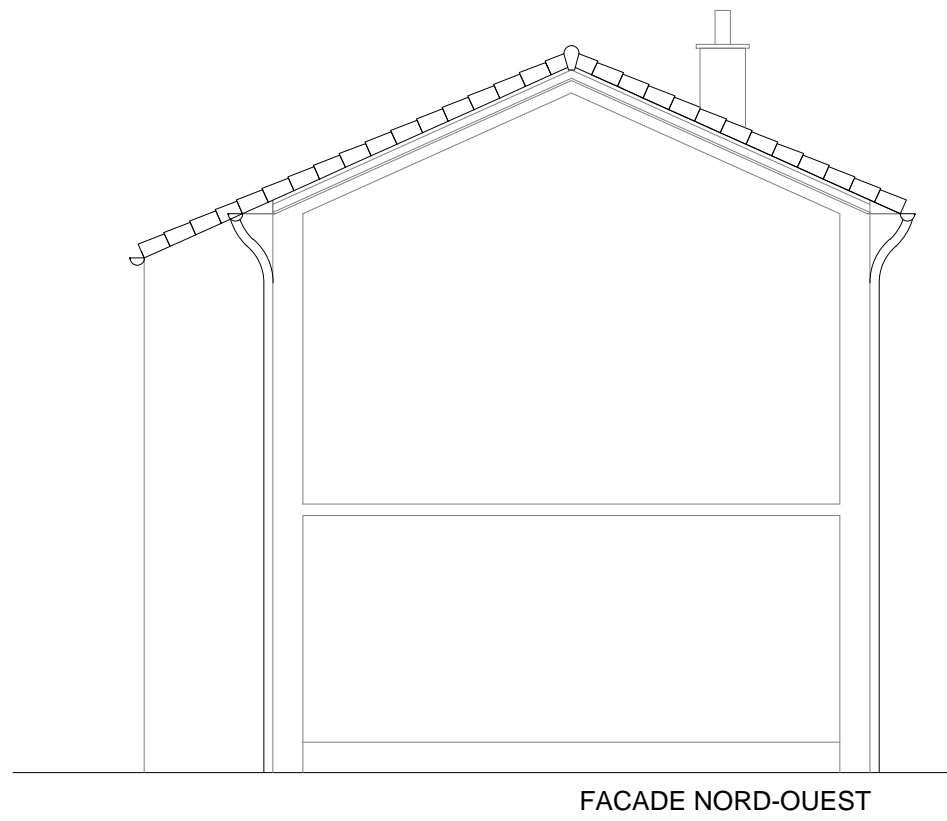

PRO	VAD Port St Louis du Rhône	Christophe CAIRE Architecture sarl	FACADES - Bât.A Etat des lieux	Echelle : 1/100
-----	-------------------------------	---------------------------------------	-----------------------------------	-----------------



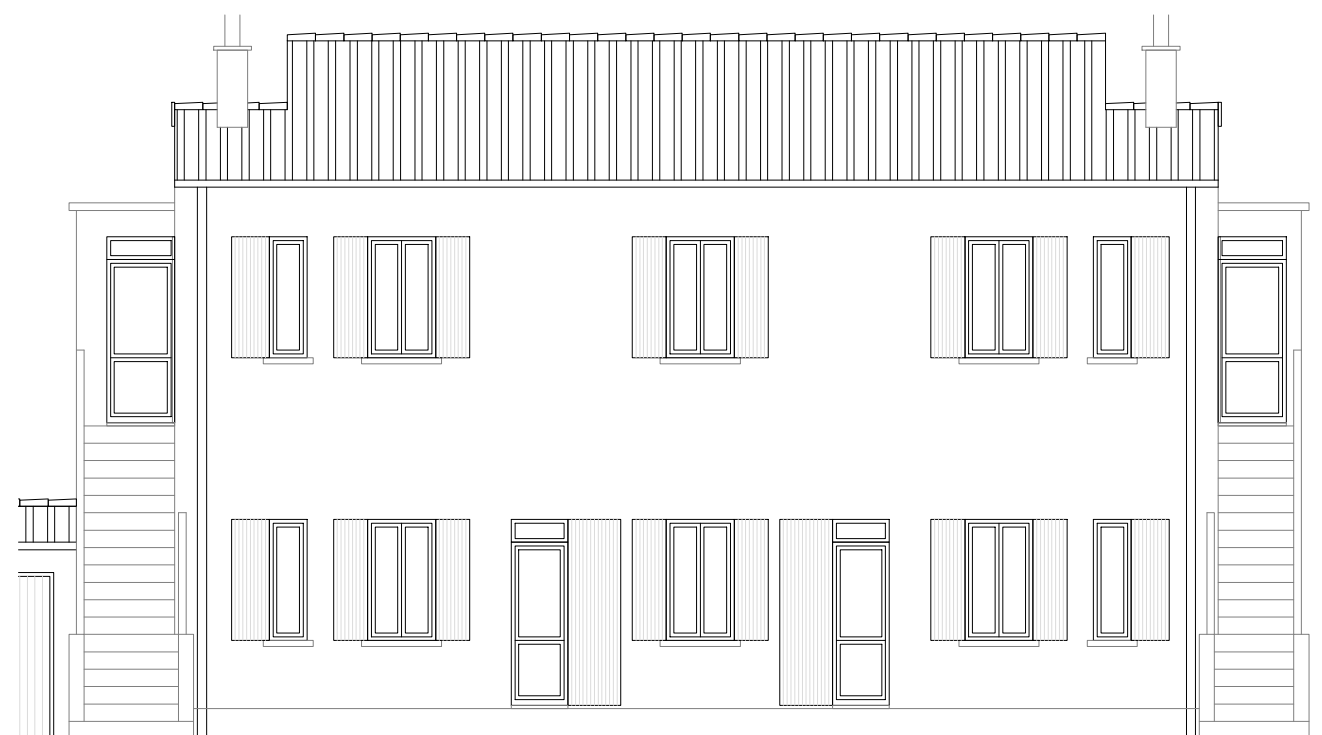

FACADE SUD-OUEST

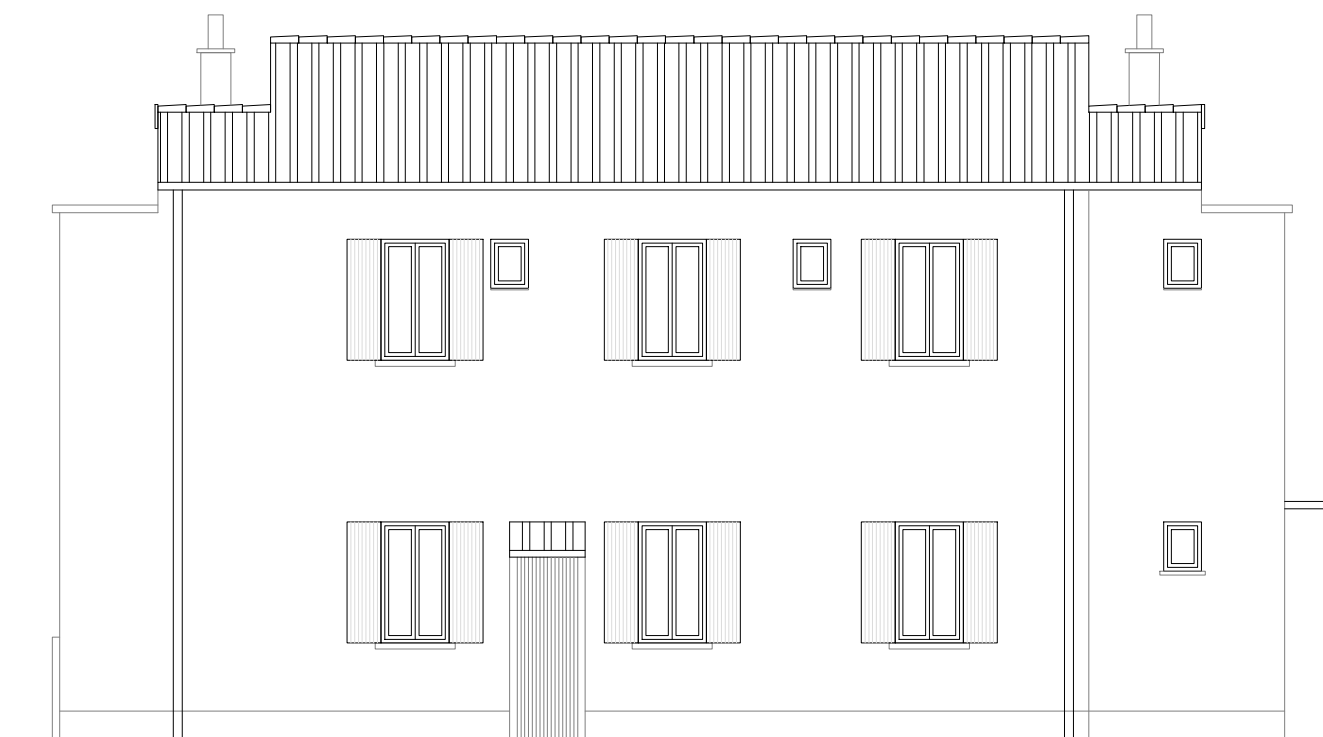

FACADE NORD-EST

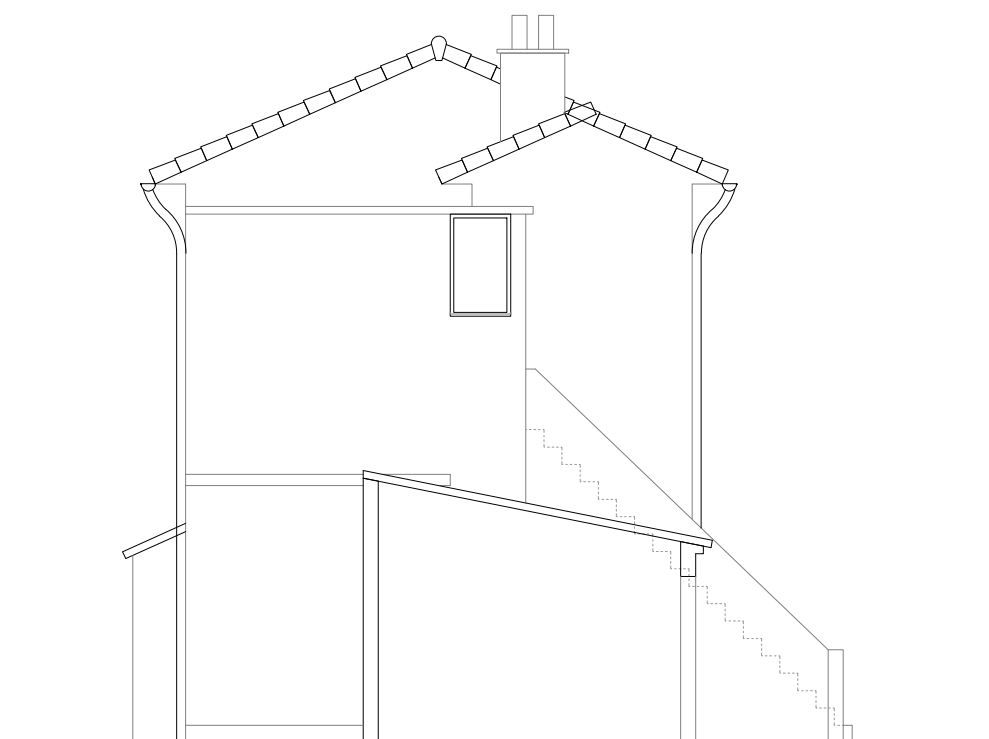

FACADE NORD-OUEST



PRO	VAD Port St Louis du Rhône	Christophe CAIRE Architecture sarl	FACADES - Bât.B Etat des lieux	Echelle : 1/100
-----	-------------------------------	---------------------------------------	-----------------------------------	-----------------



FACADE SUD-OUEST

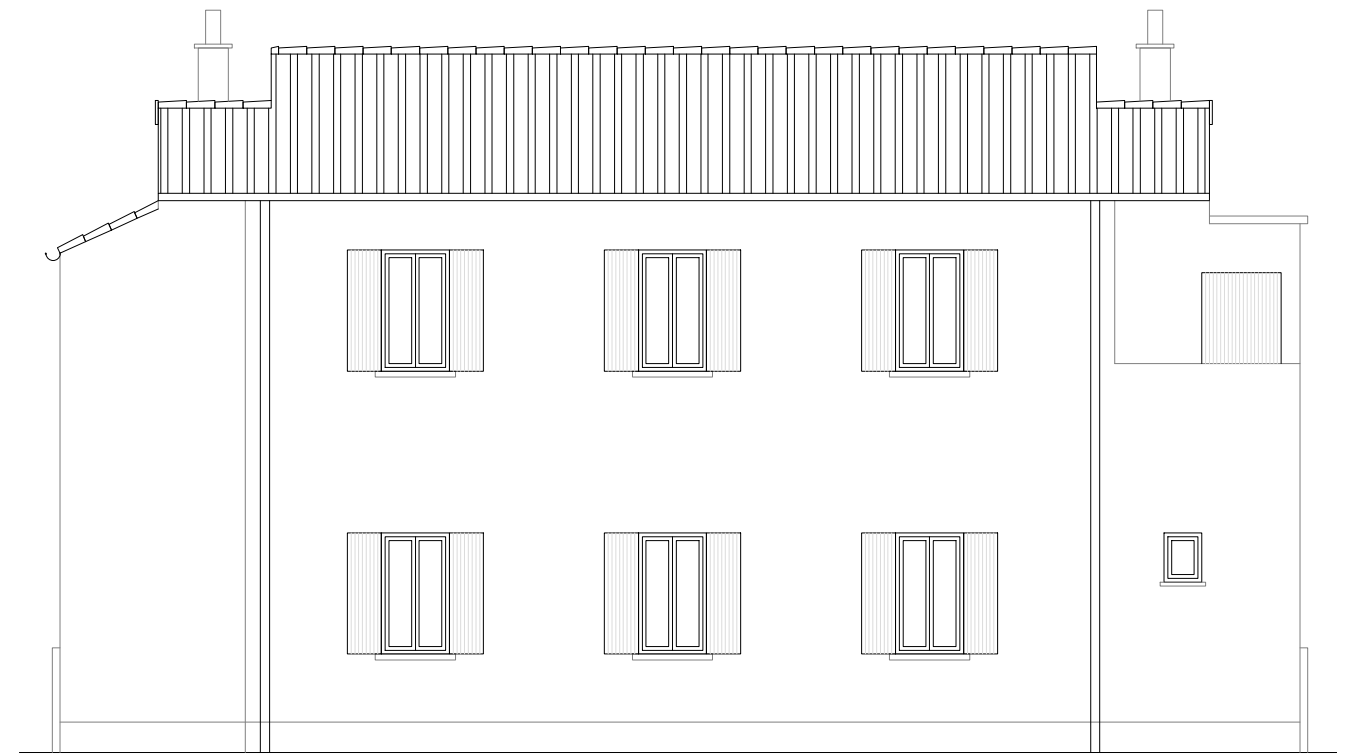

FACADE NORD-EST

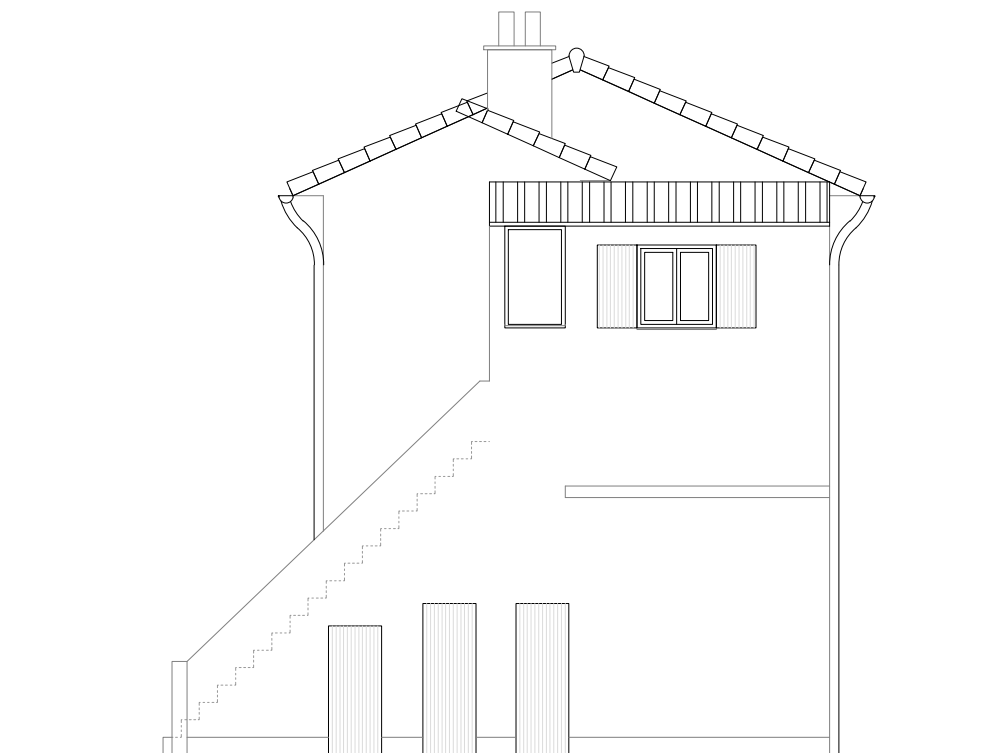

FACADE SUD-EST

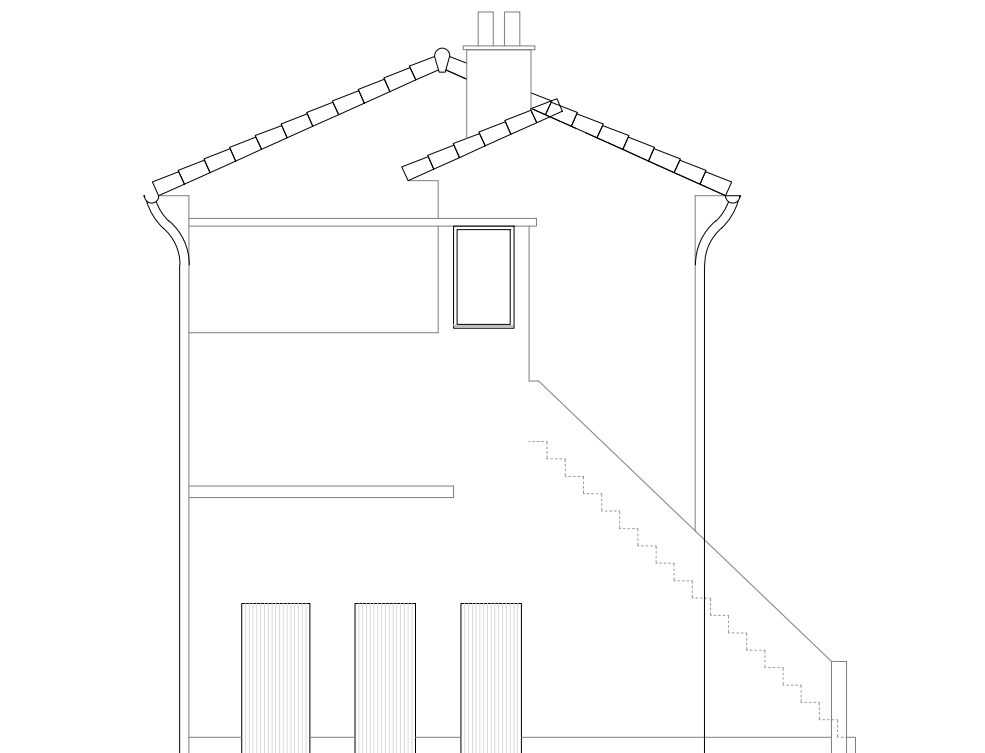

FACADE NORD-OUEST

PRO

VAD  
Port St Louis du Rhône

Christophe CAIRE  
Architecture sarl

FACADES - Bât.C  
Etat des lieux

Echelle : 1/100



FACADE NORD-EST

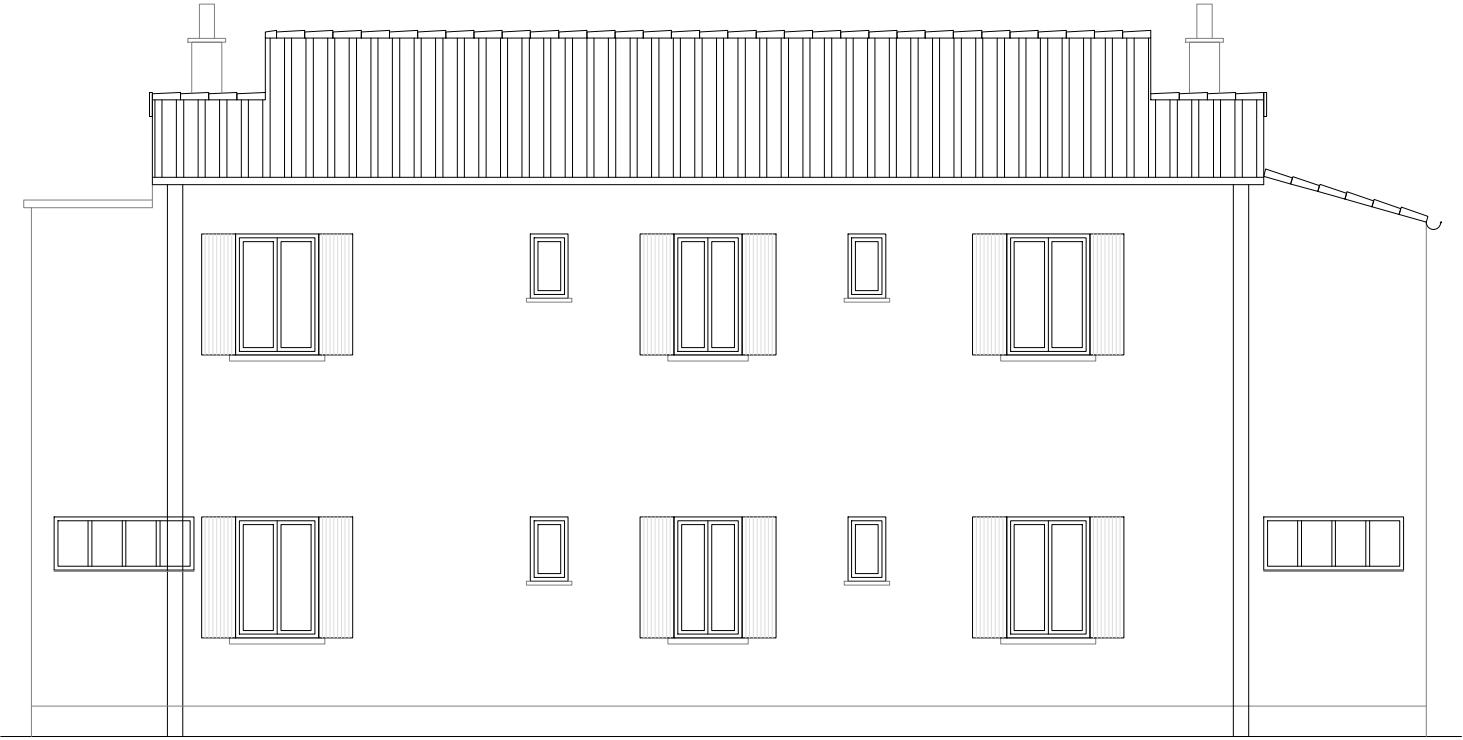

FACADE SUD-OUEST

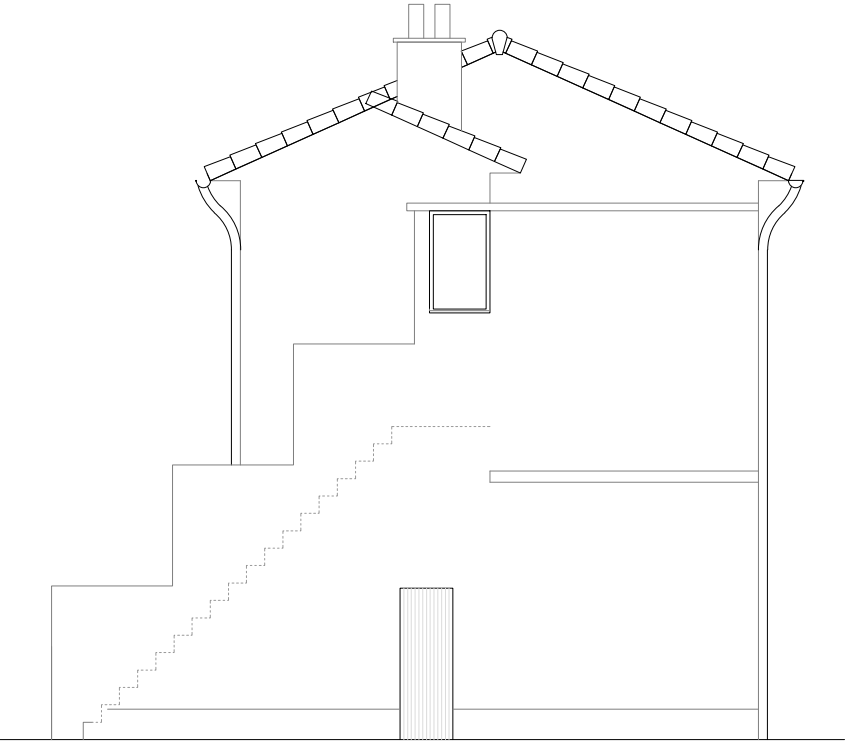

FACADE SUD-EST

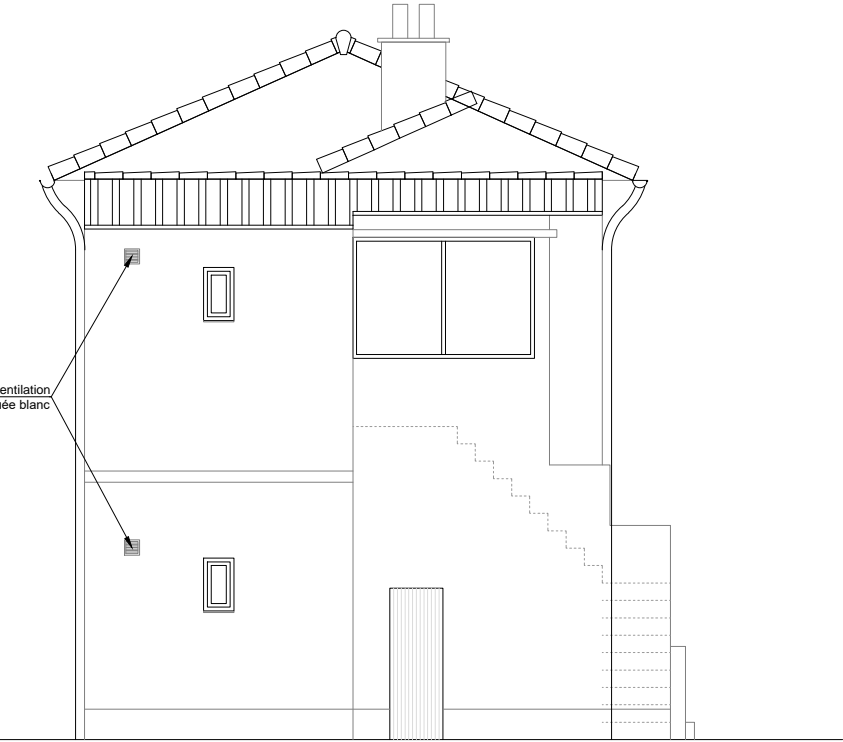

FACADE NORD-OUEST



FACADE NORD-EST



FACADE NORD-OUEST



FACADE SUD-OUEST



FACADE SUD-EST

PRO

VAD  
Port St Louis du Rhône

Christophe CAIRE  
Architecture sarl

FACADES - Bât.E  
Etat des lieux

Echelle : 1/100

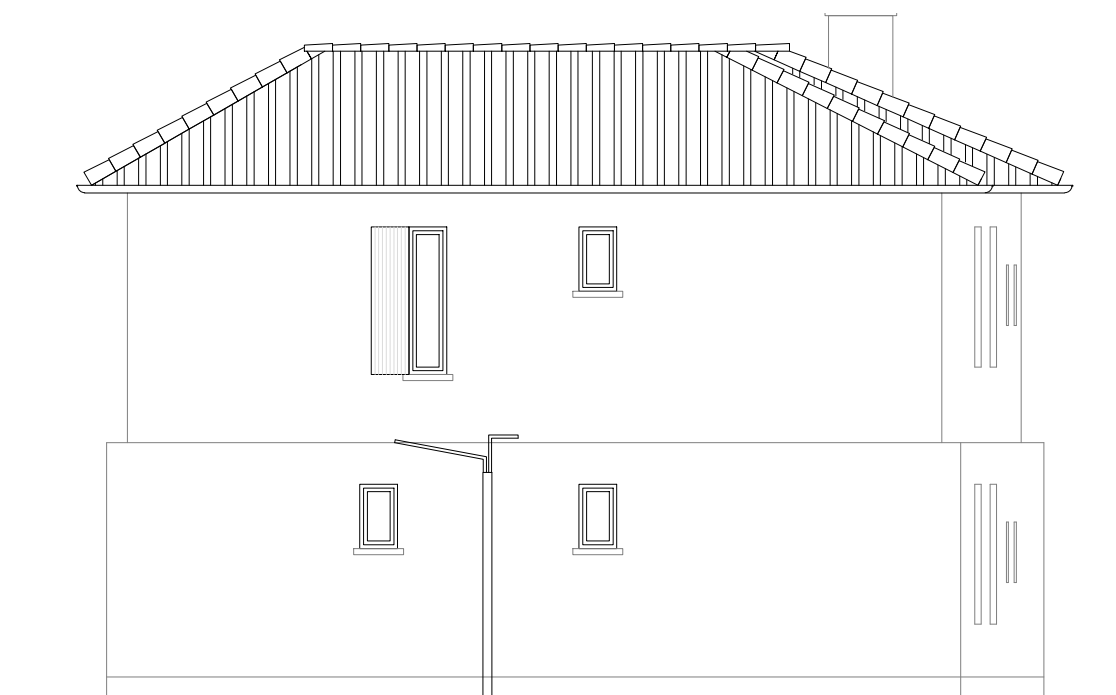

FACADE NORD-EST

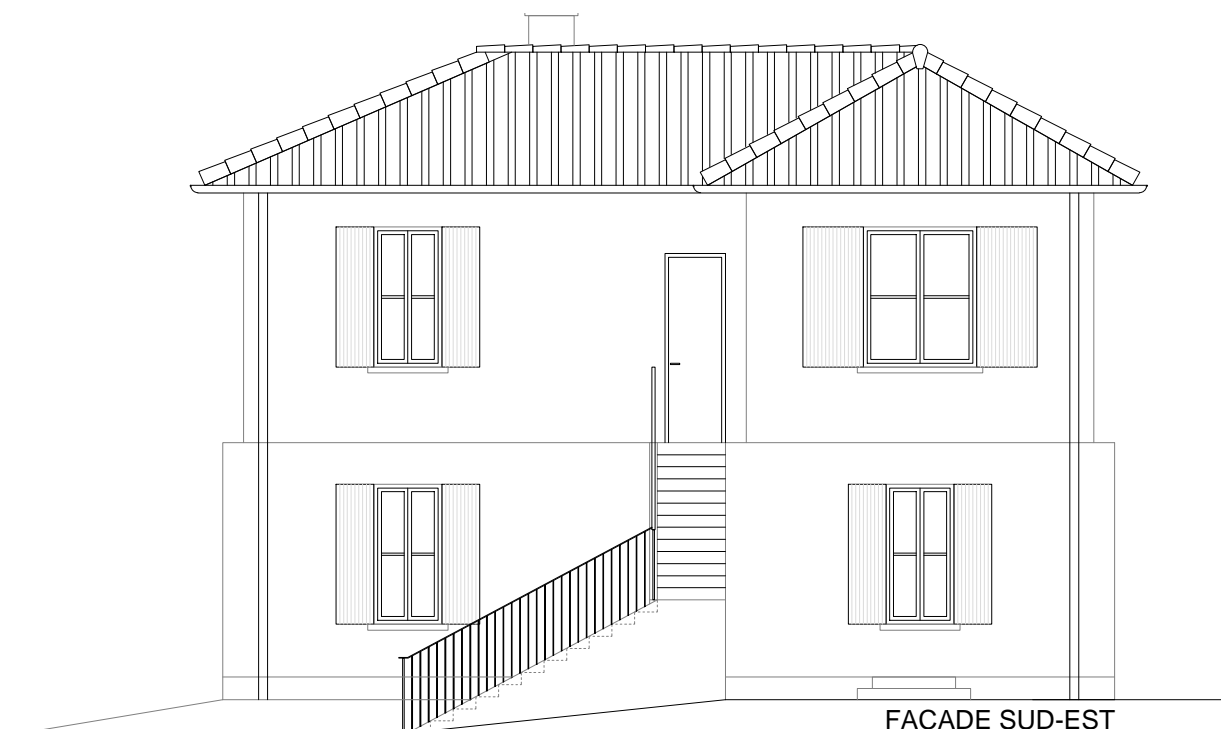

FACADE SUD-EST



FACADE NORD-OUEST



FACADE SUD-OUEST

PRO

VAD  
Port St Louis du Rhône

Christophe CAIRE  
Architecture sarl

FACADES - Bât.F  
Etat des lieux

Echelle : 1/100

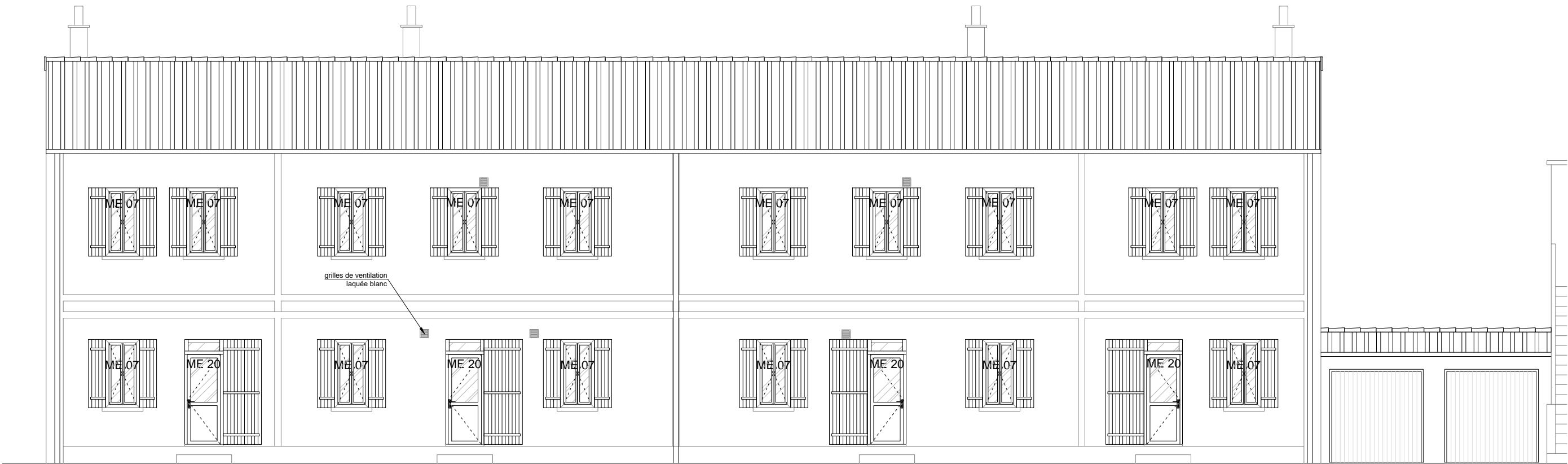

FACADE SUD-OUEST

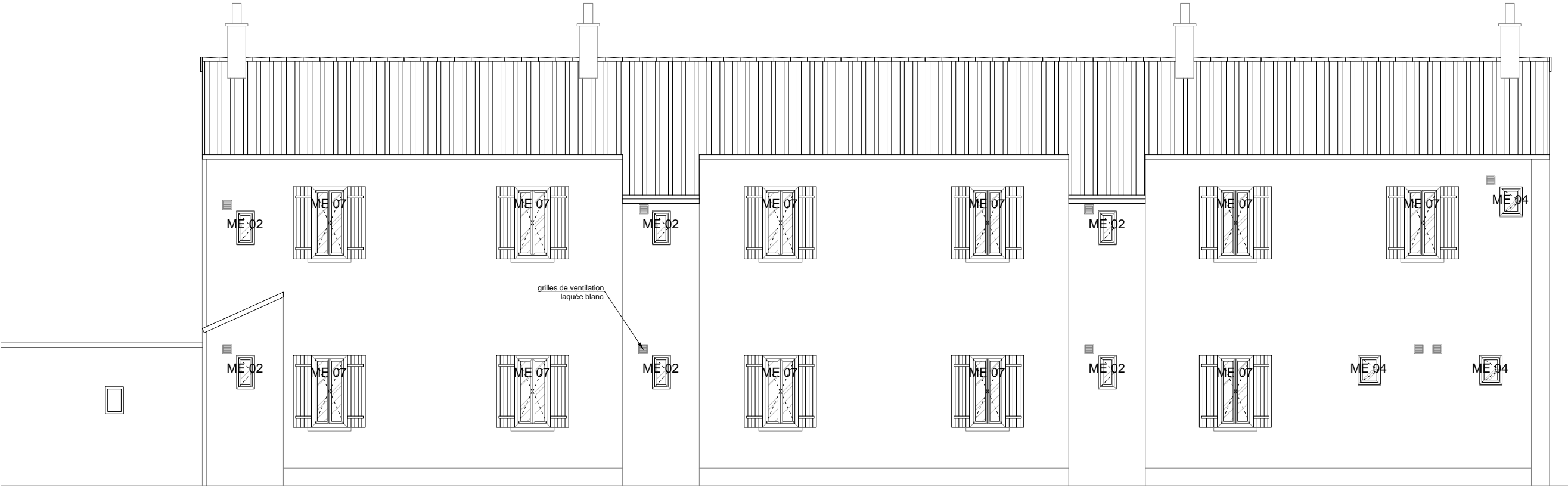

FACADE NORD-EST



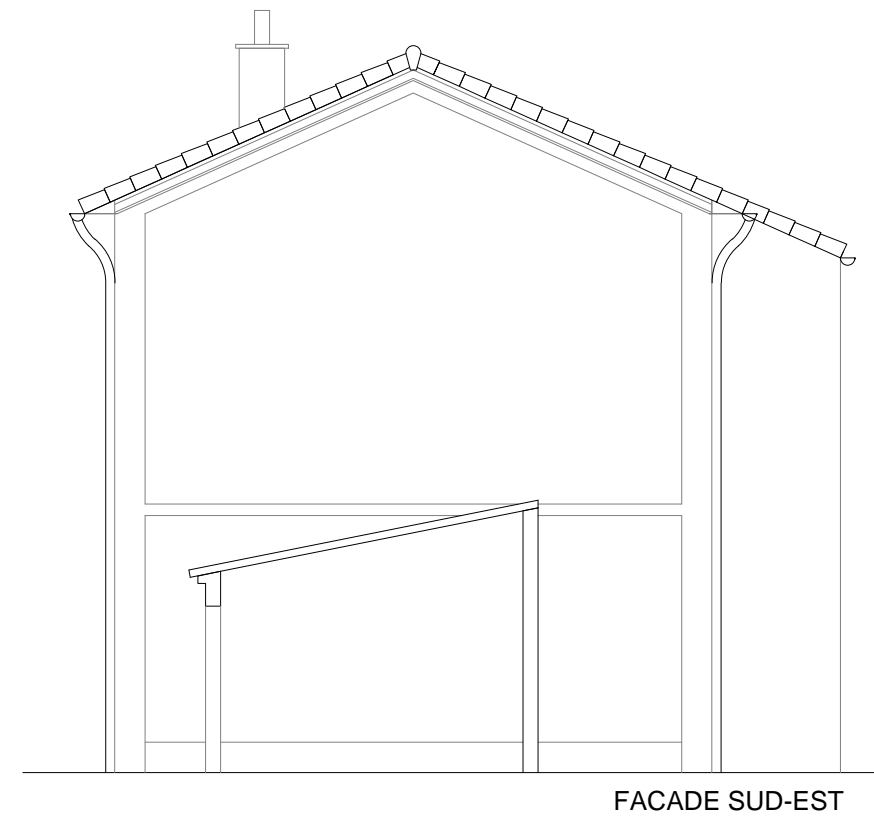
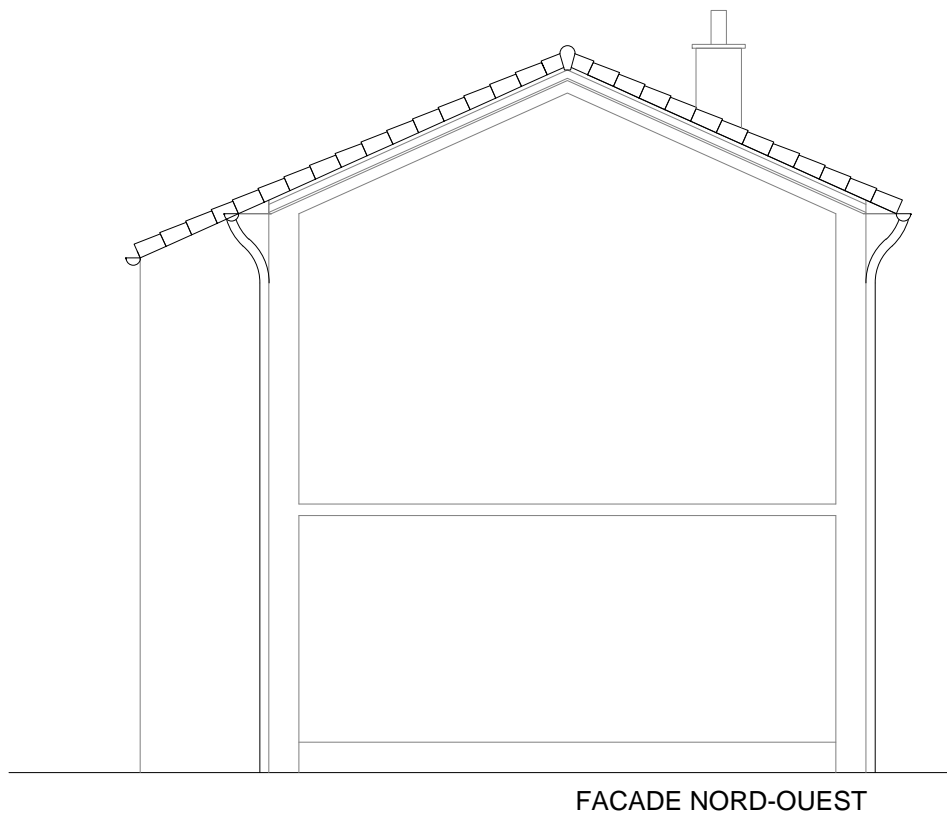

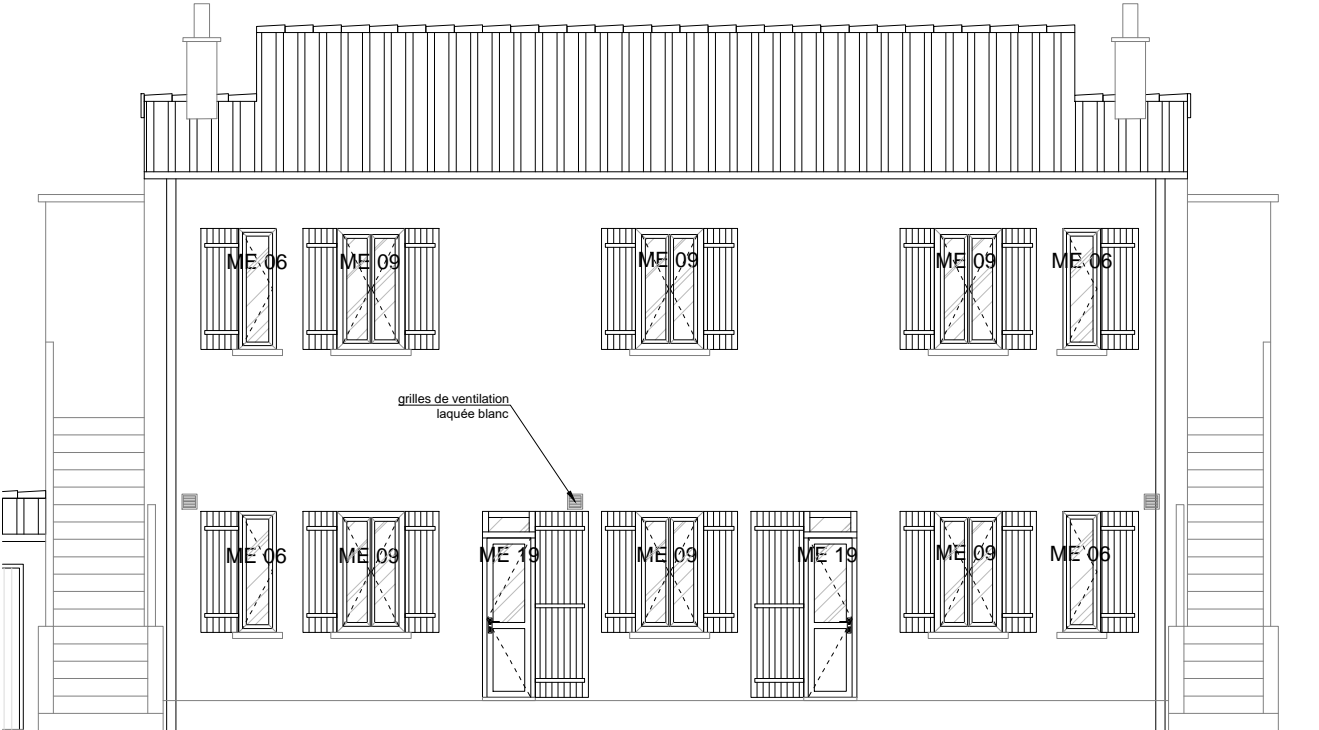

FACADE SUD-OUEST

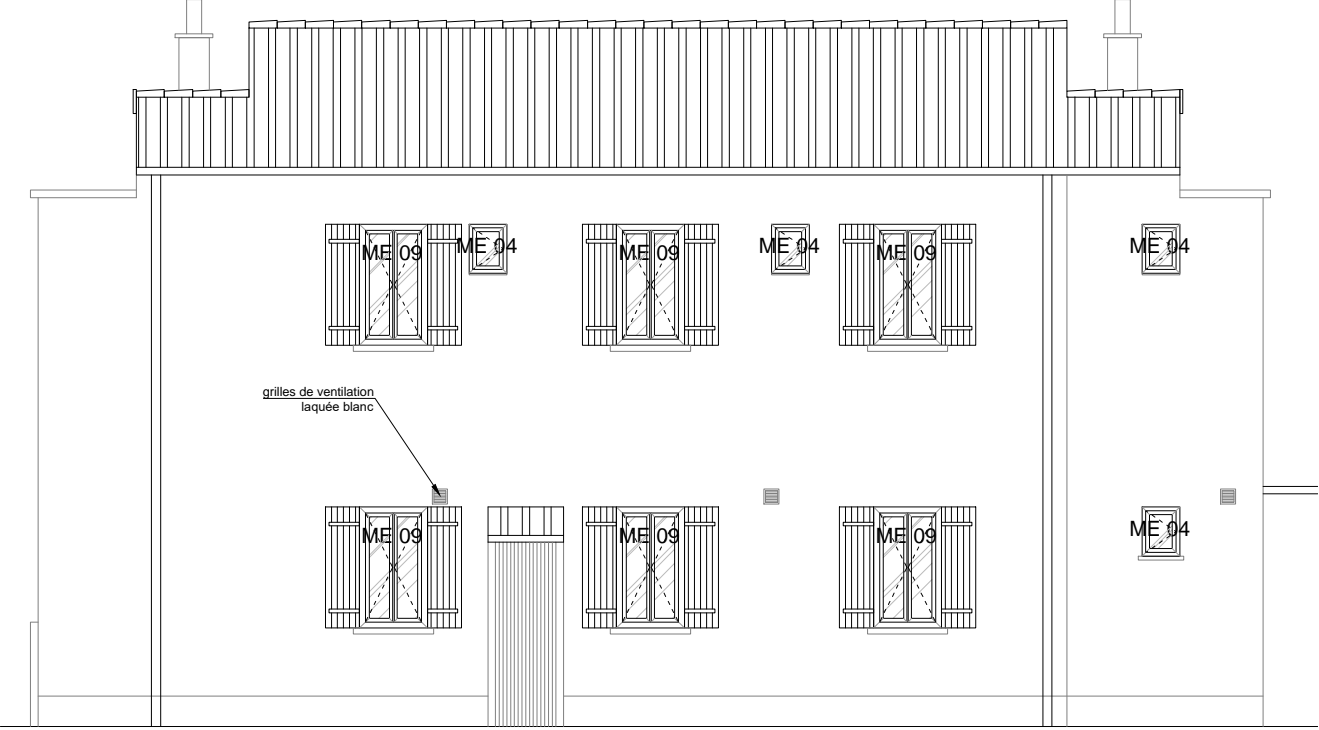

FACADE NORD-EST

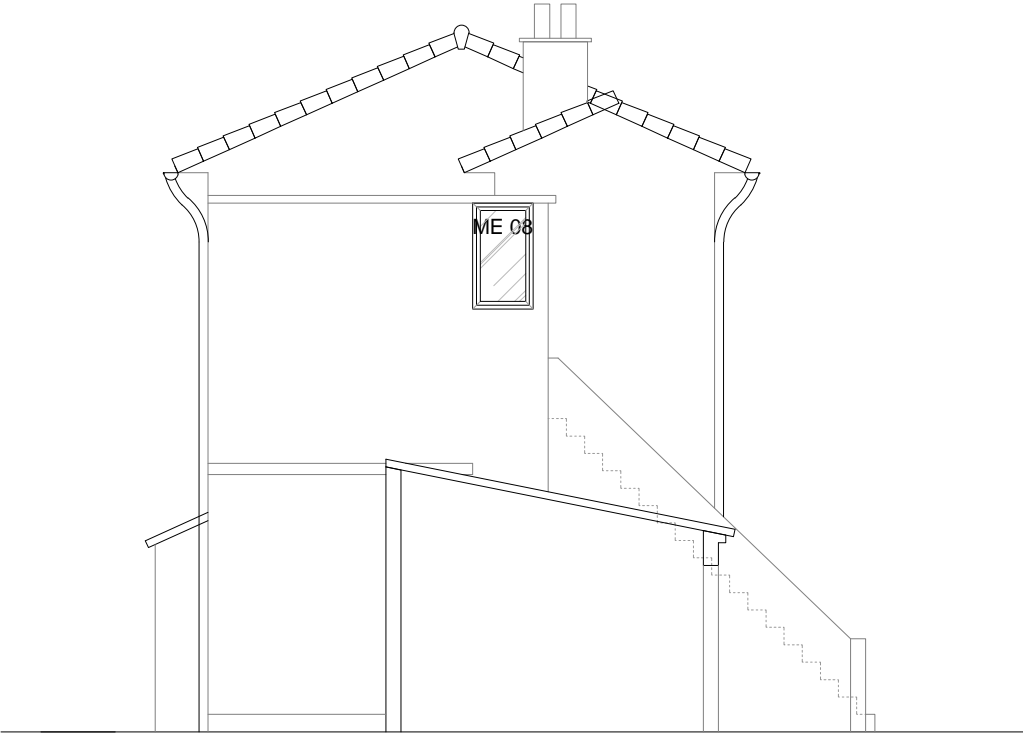

FACADE NORD-OUEST

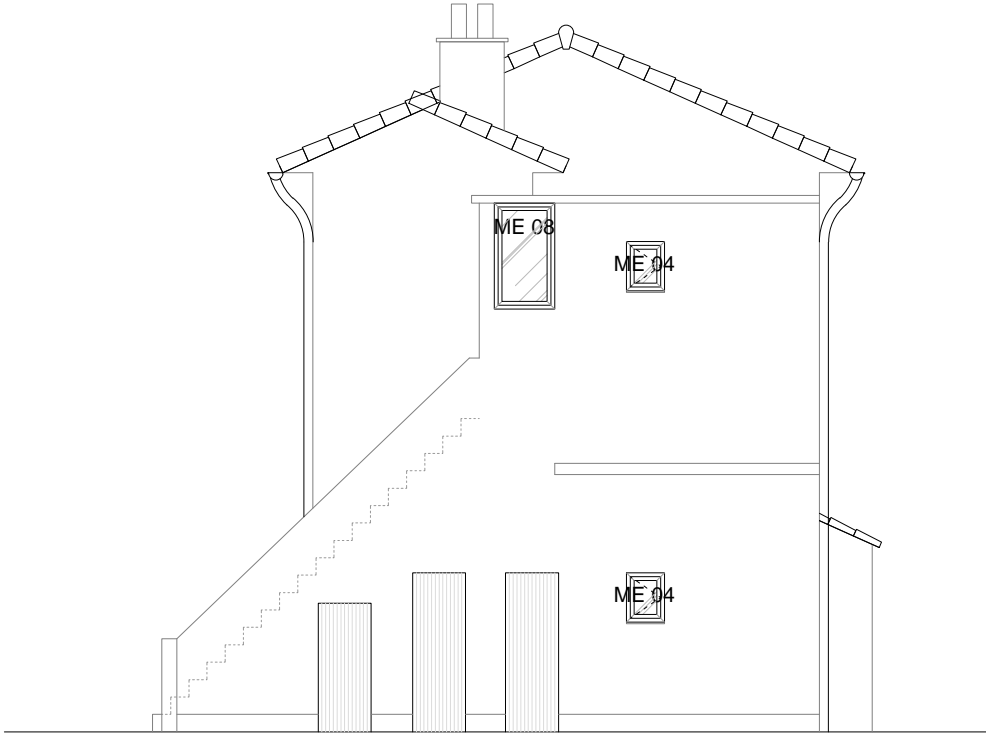

FACADE SUD-EST

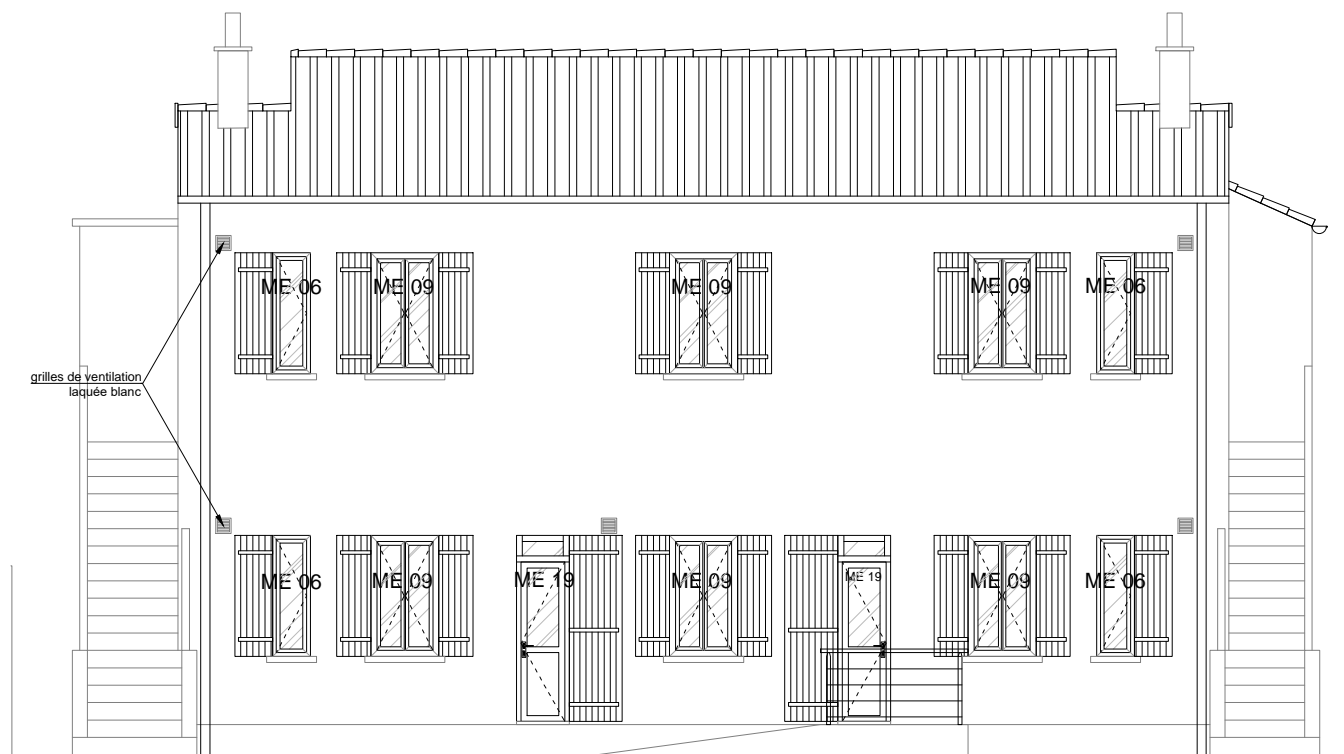

FACADE SUD-OUEST

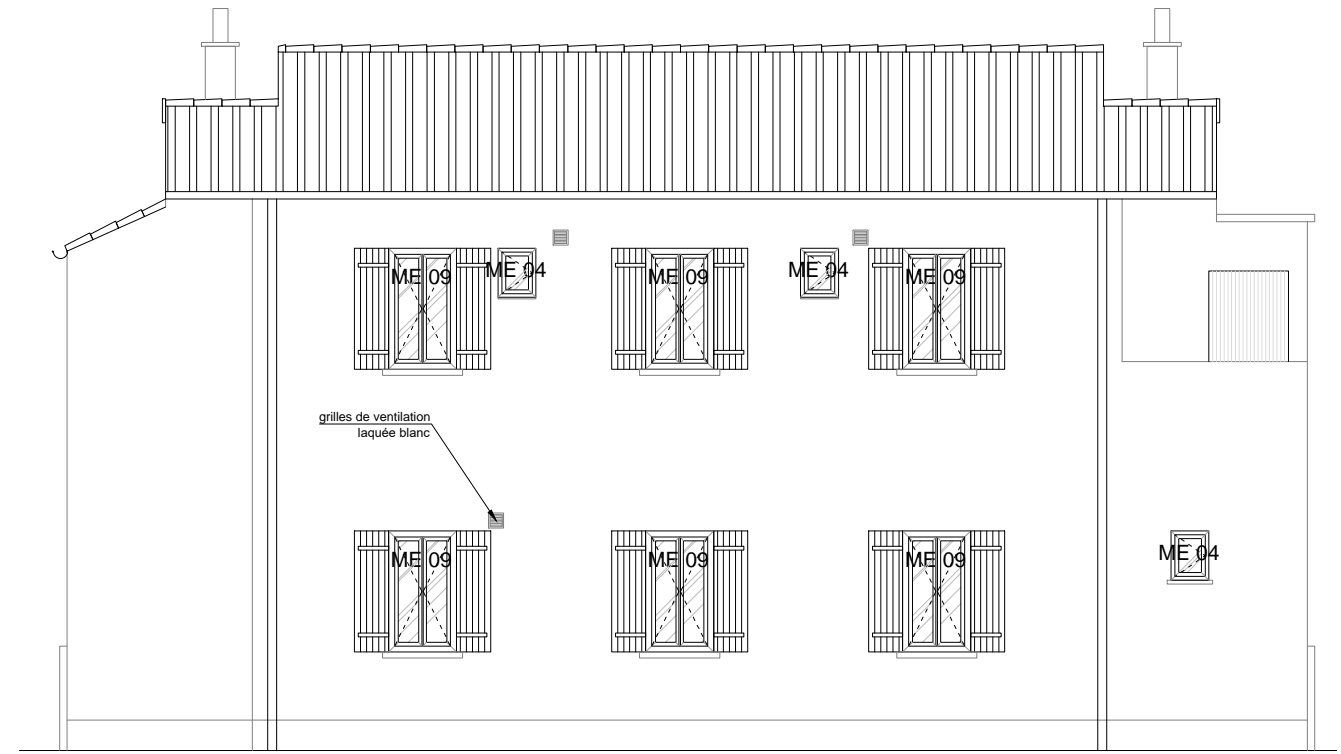

FACADE NORD-EST

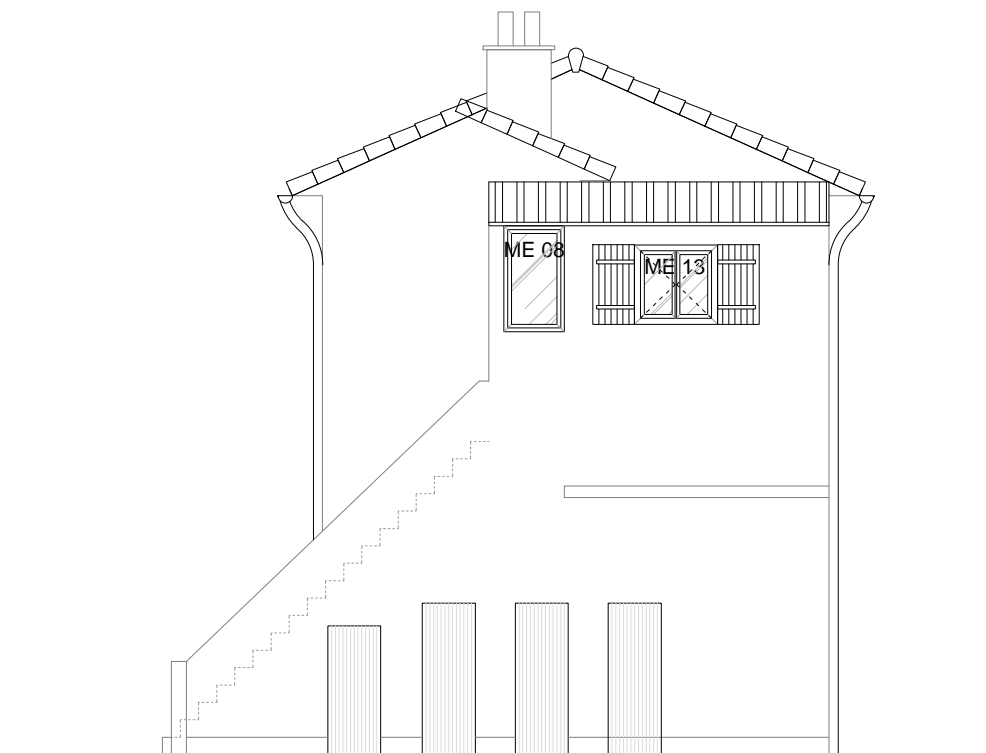

FACADE SUD-EST

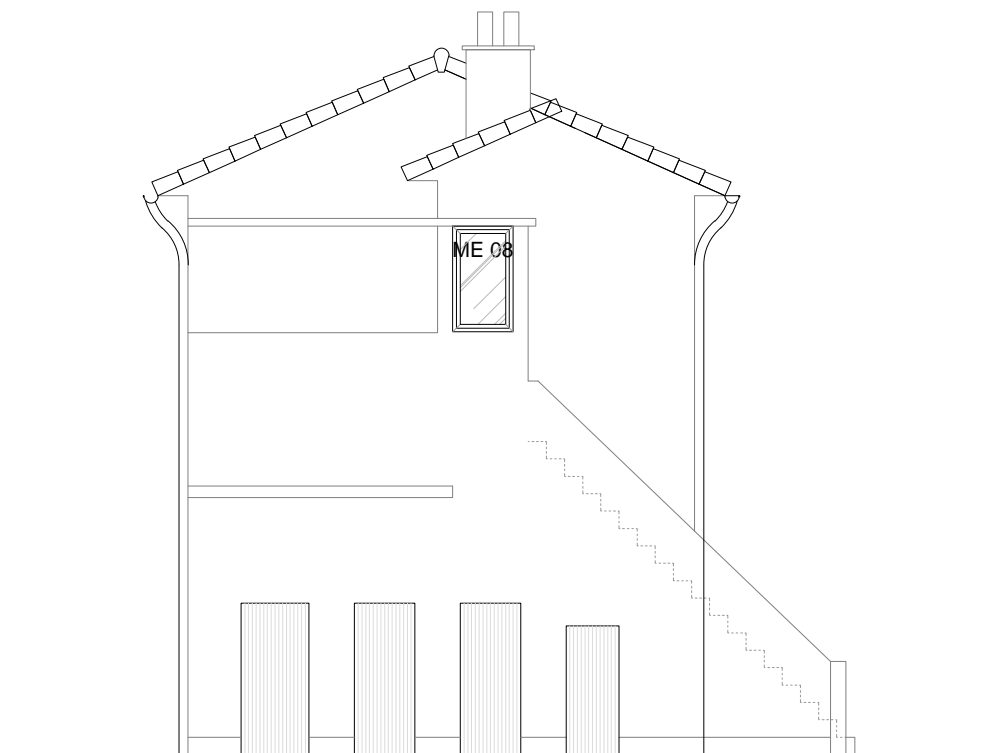

FACADE NORD-OUEST

PRO

VAD  
Port St Louis du Rhône

Christophe CAIRE  
Architecture sarl

FACADES - Bât.C  
Projet

Echelle : 1/100

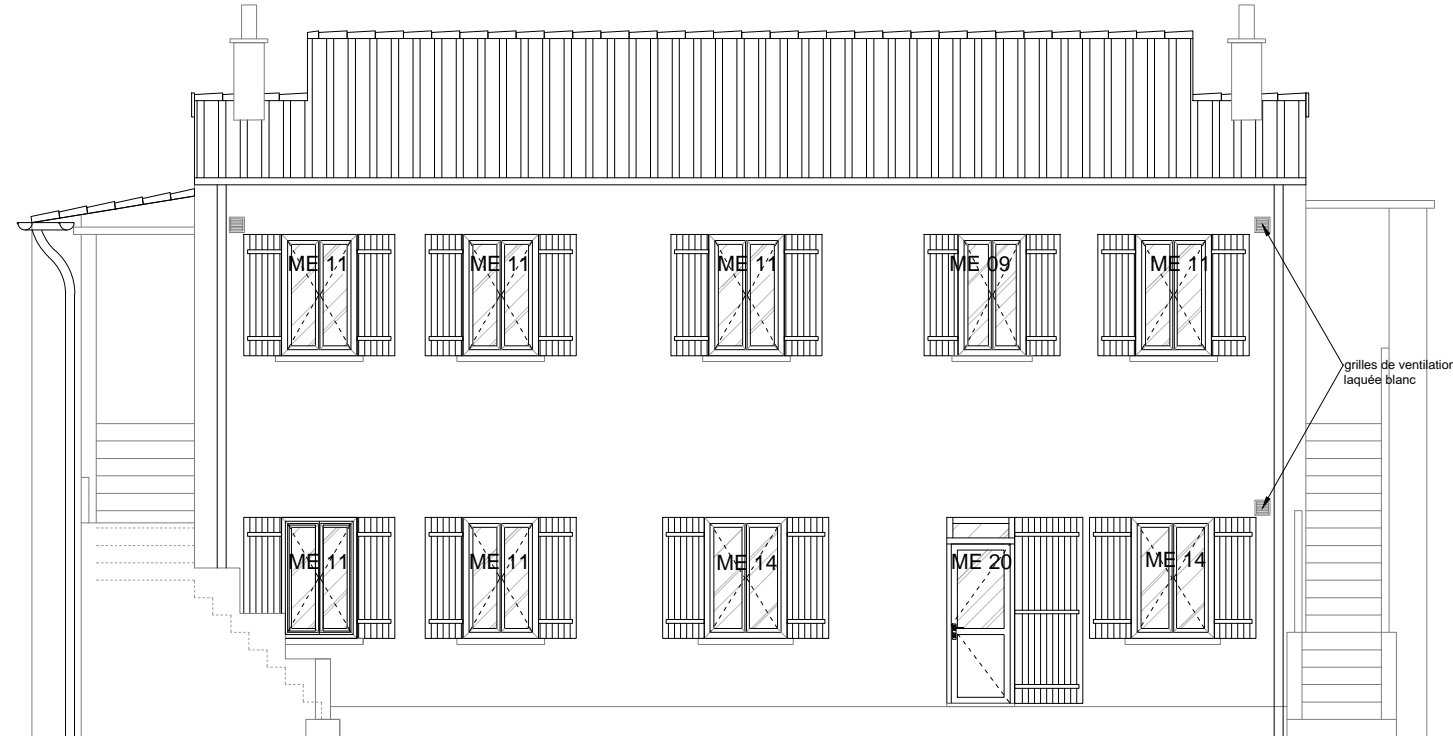

FACADE NORD-EST

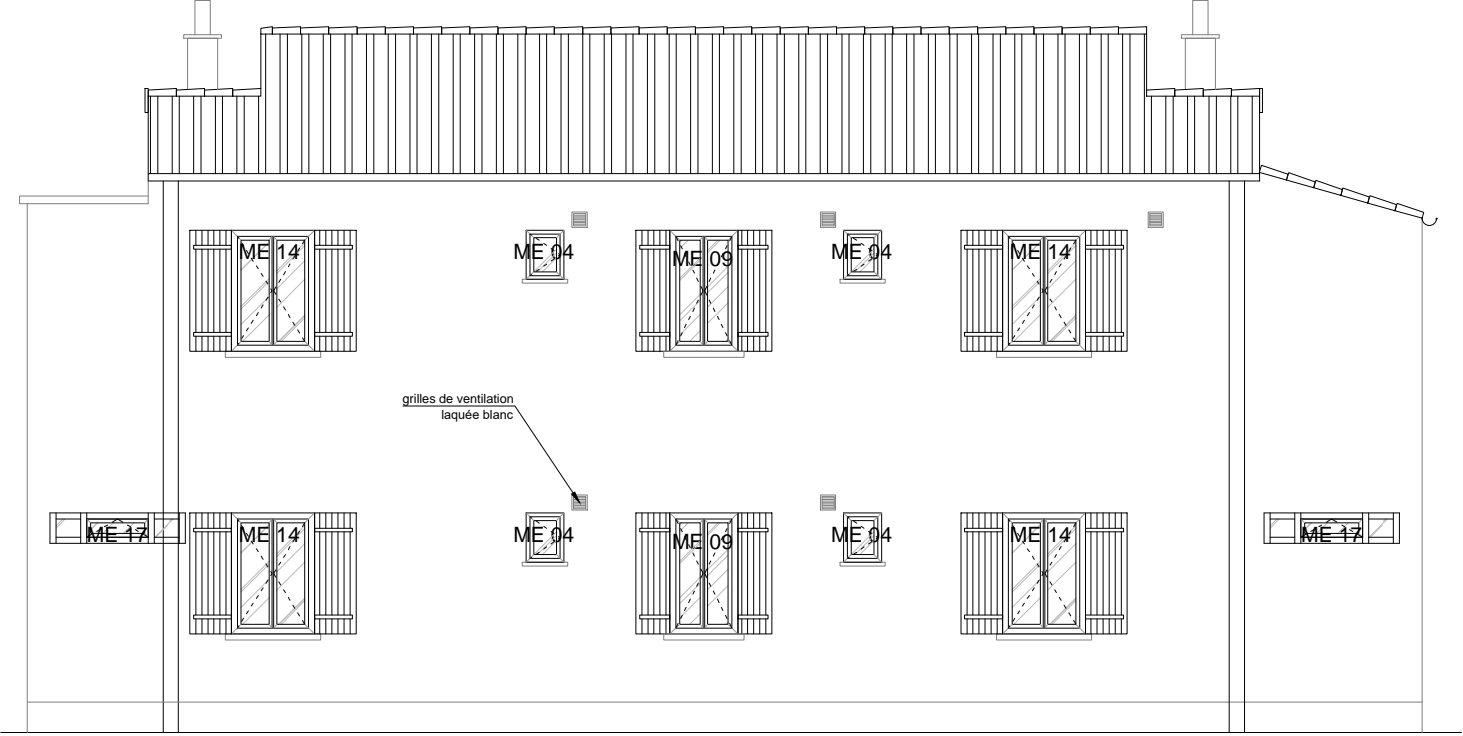

FACADE SUD-OUEST

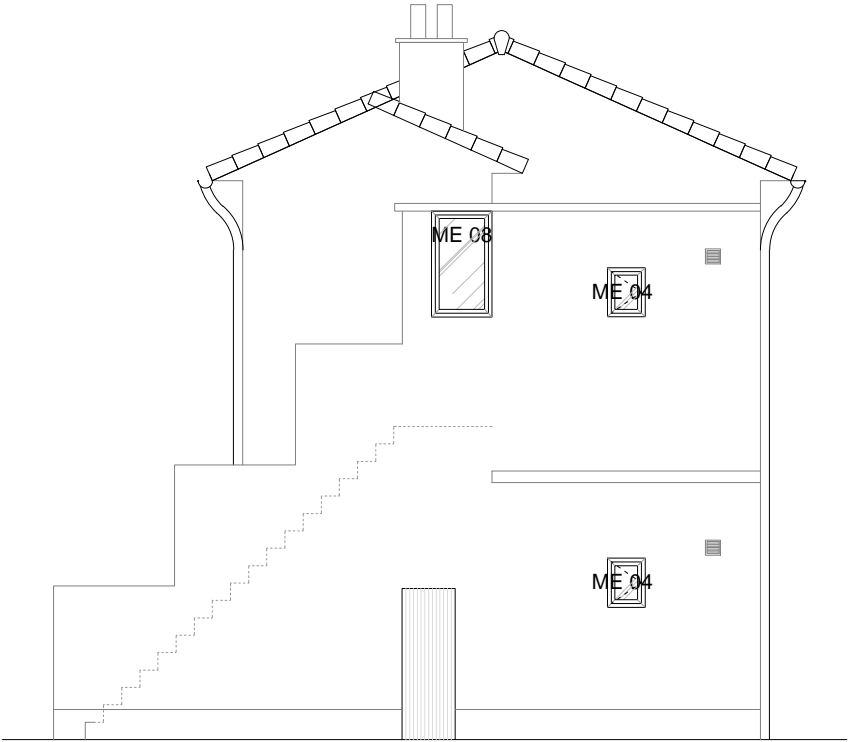

FACADE SUD-EST

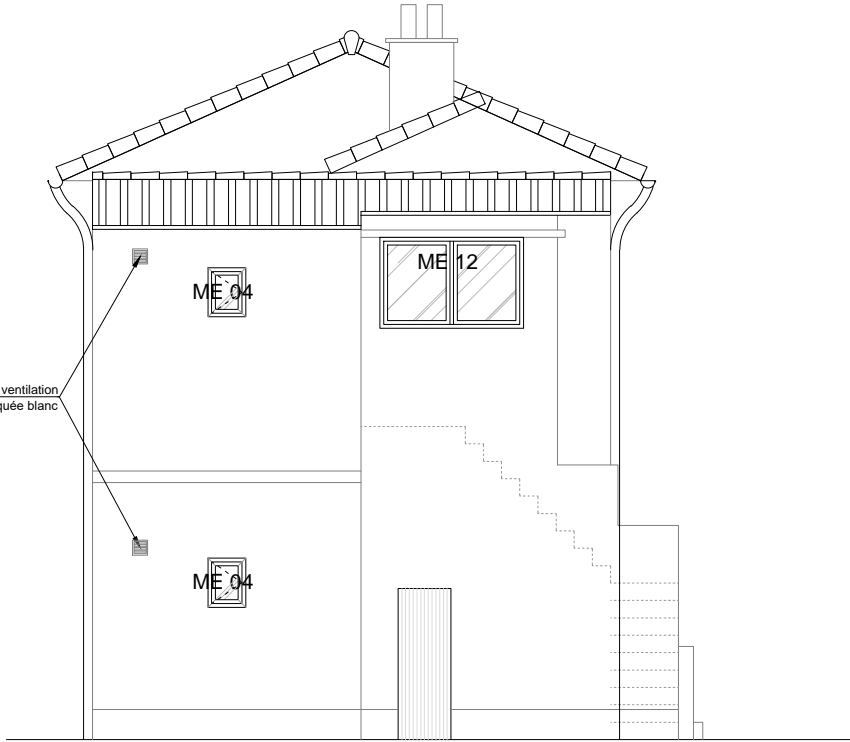

FACADE NORD-OUEST



FACADE NORD-EST

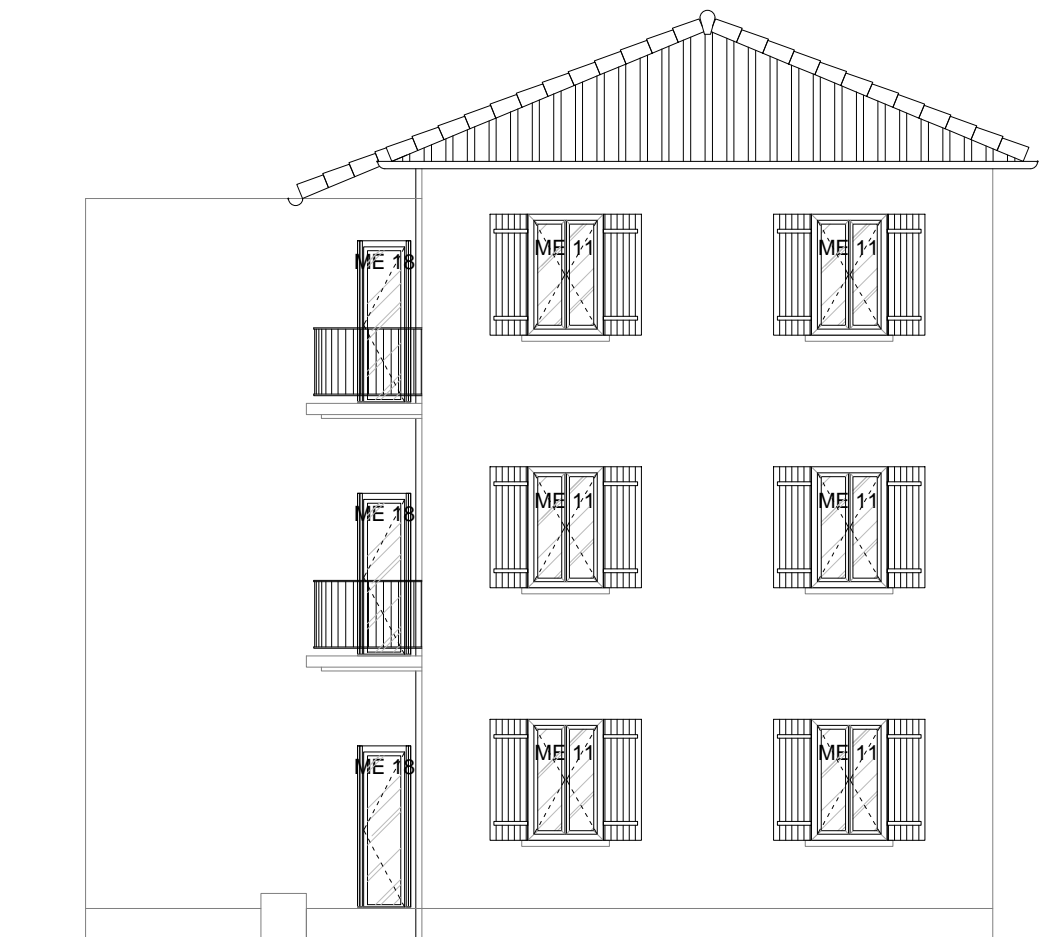

FACADE NORD-OUEST

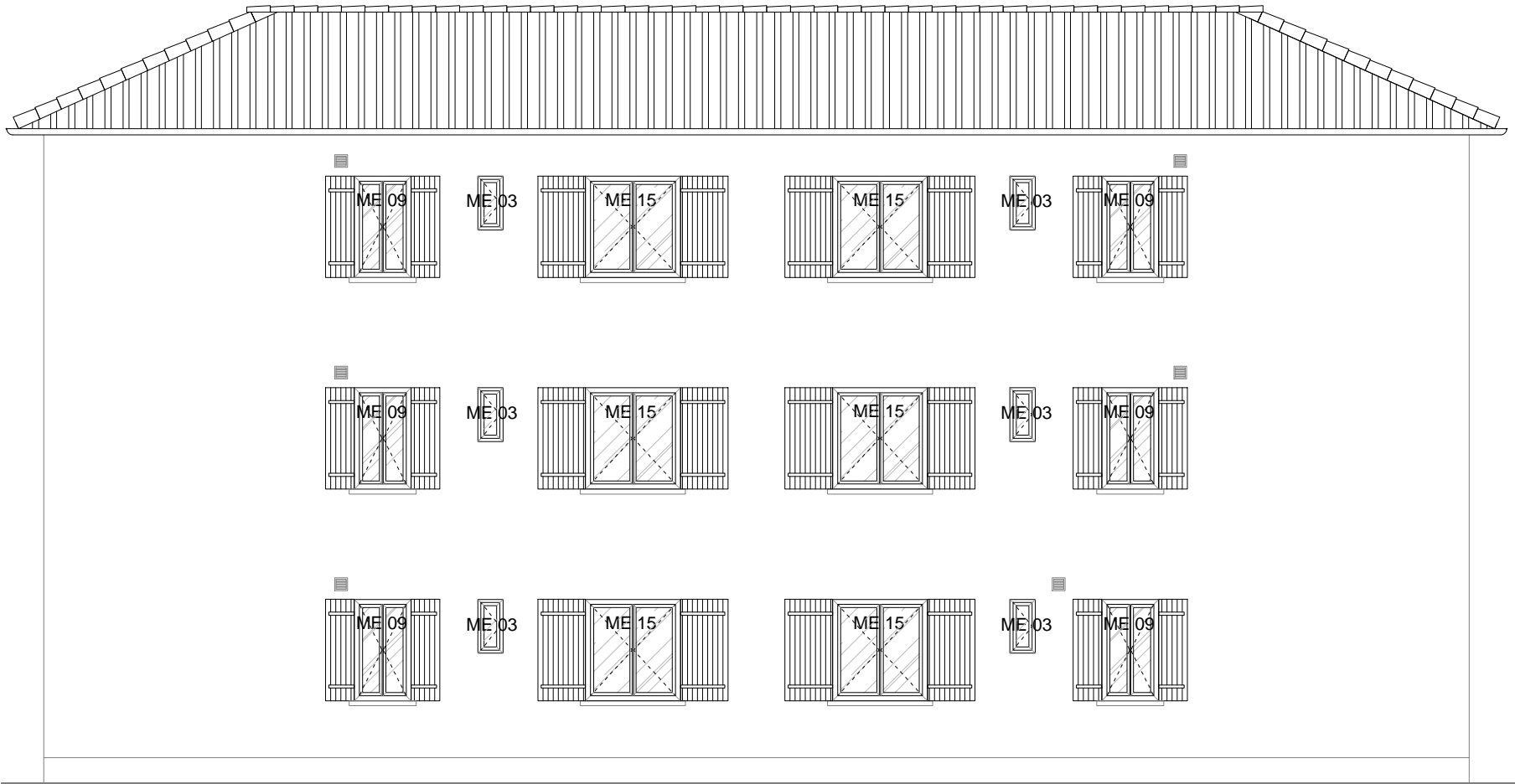

FACADE SUD-OUEST

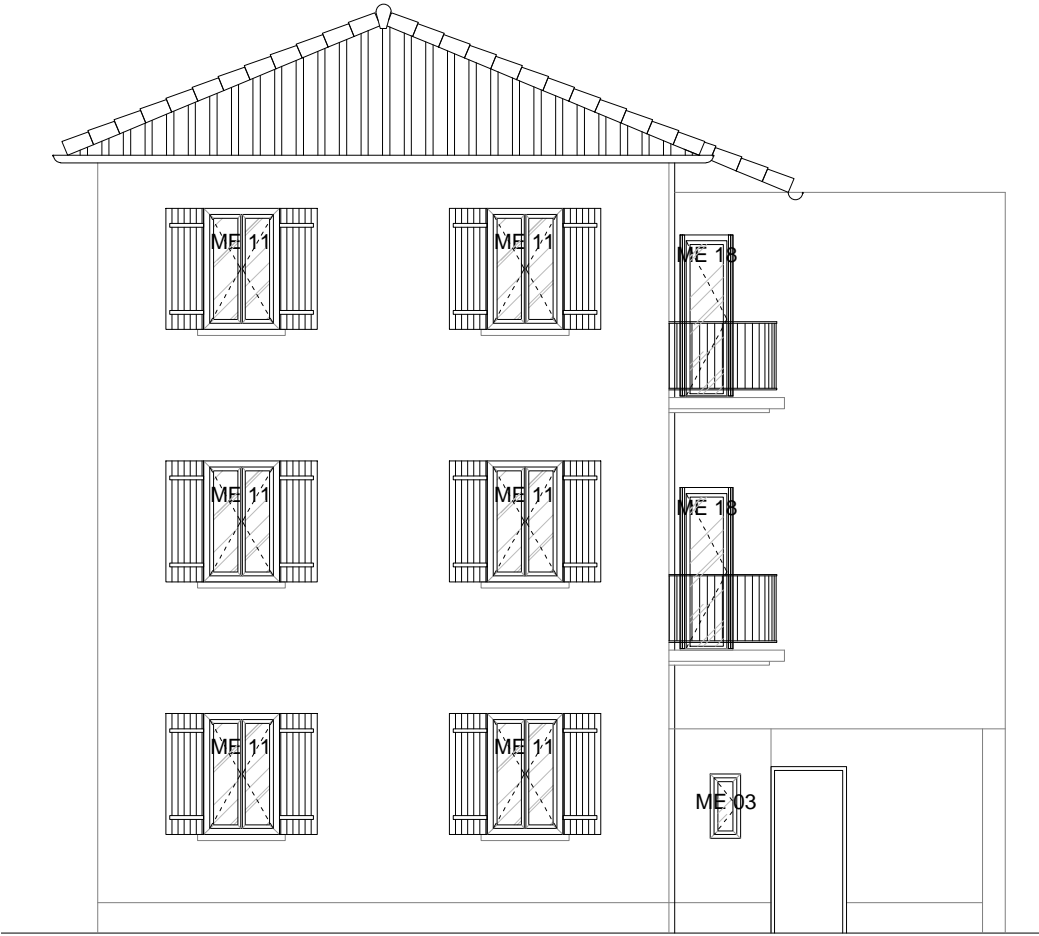

FACADE SUD-EST

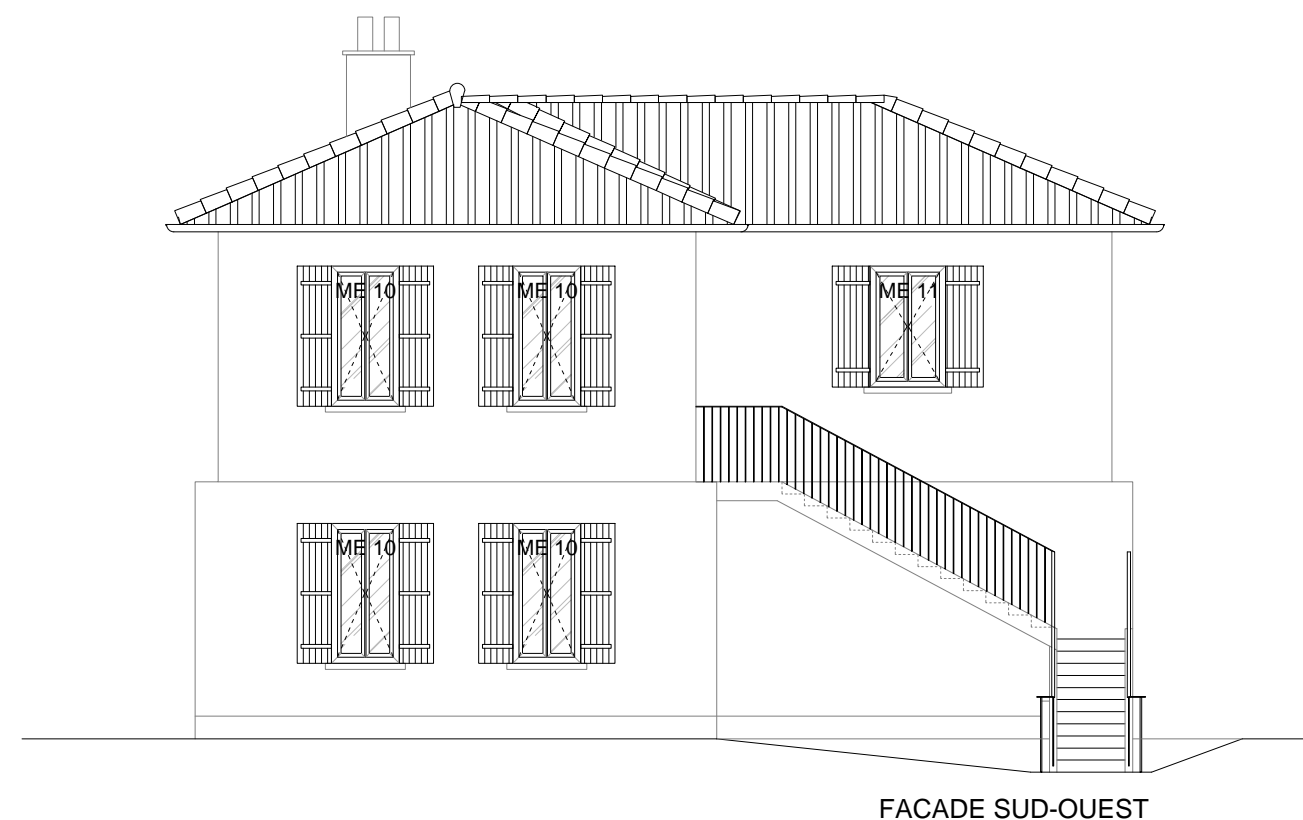
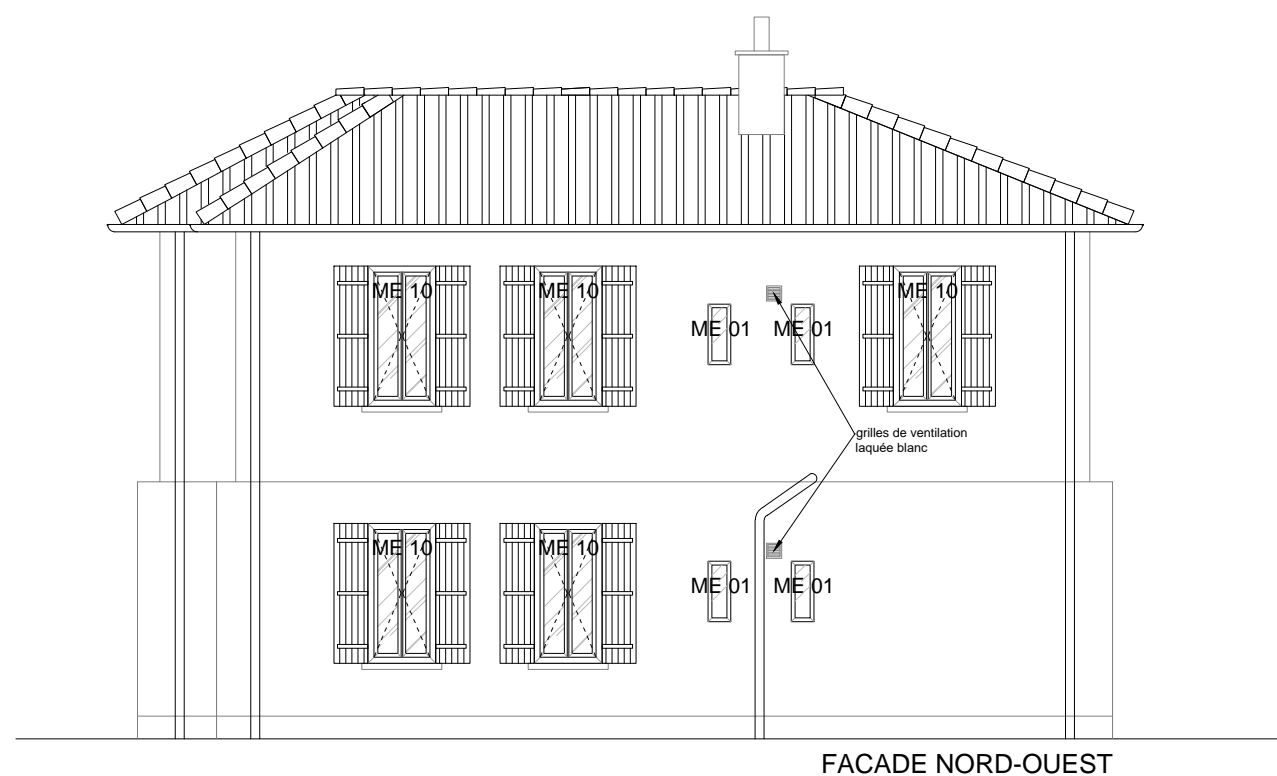
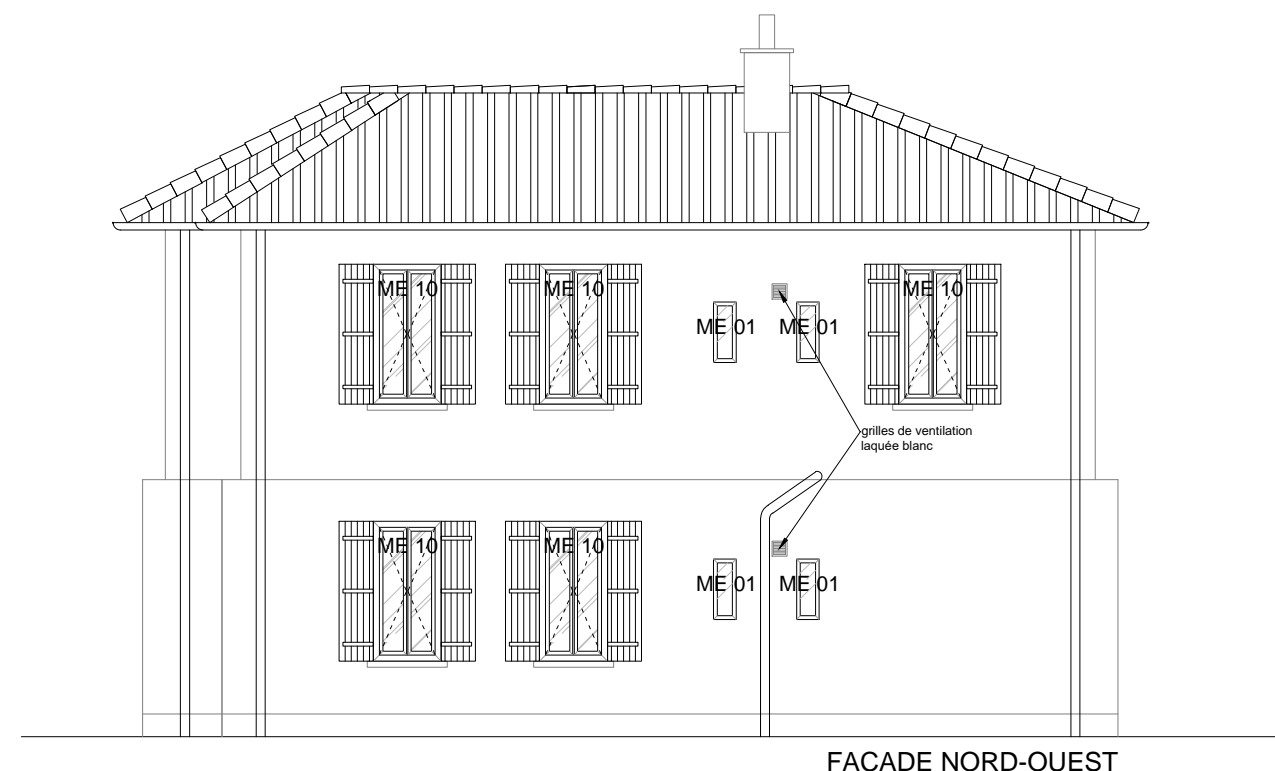
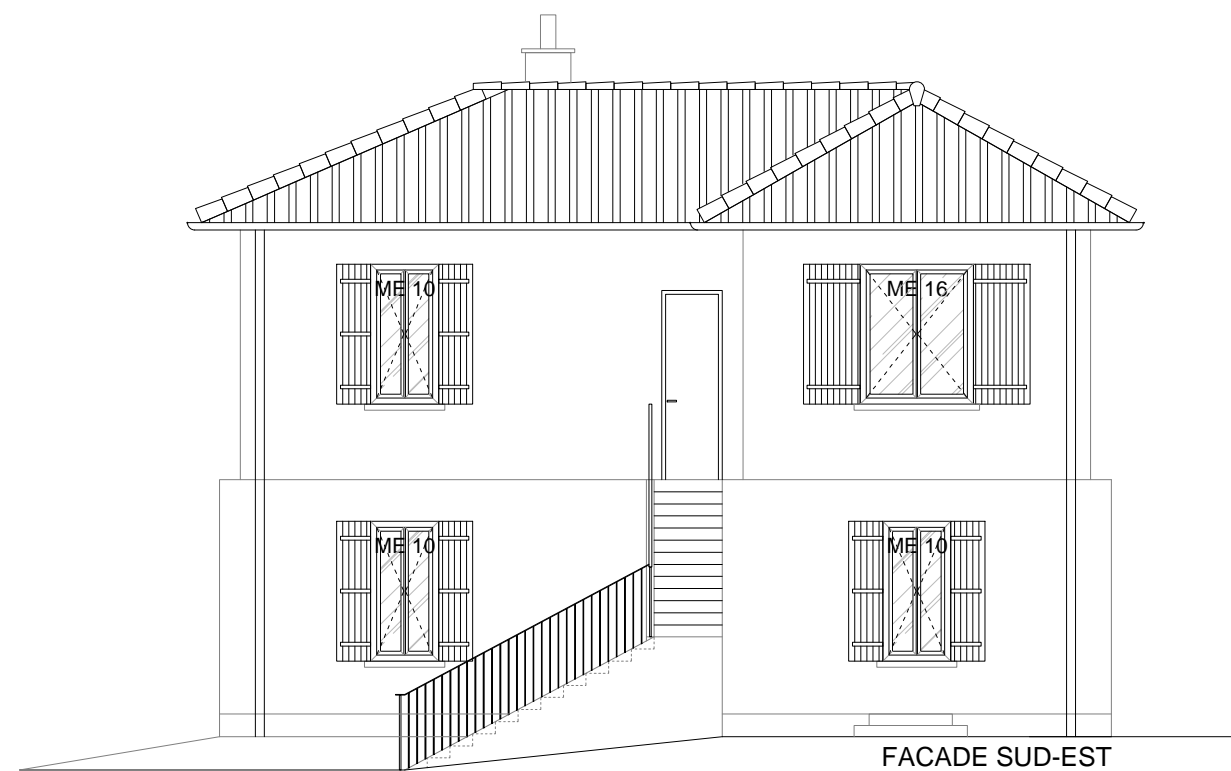

PRO

VAD  
Port St Louis du Rhône

Christophe CAIRE  
Architecture sarl

FACADES - Bât.F  
Projet

Echelle : 1/100



# DEPARTEMENT DES BOUCHES DU RHONE

## COMMUNE DE PORT SAINT-LOUIS-DU-RHONE

### RAVALEMENT DES FACADES DES BATIMENTS D'HABITATION DES DOUANES



<b>Maître d'ouvrage</b>		VAR AMENAGEMENT DEVELOPPEMENT L'Albatros - Avenue d'Entrecasteaux BP 1406 - 83 056 TOULON Cedex T E L 0 4 9 4 0 3 9 5 9 5
<b>Architecte</b>		CHRISTOPHE CAIRE ARCHITECTURE sarl Impasse des Aubes Claires 13600 LA CIOTAT T E L 0 4 4 2 7 1 4 4 1 4 caire.architecture@orange.fr
<b>Ref. dossier</b>		13 VAD 06/17
<b>Pièce</b>		02 INSERTIONS GRAPHIQUES
<b>Stade</b>		PRO DCE
<b>Date</b>		Mars 2019
<b>Indice</b>	<b>Date</b>	<b>Nature modification</b>

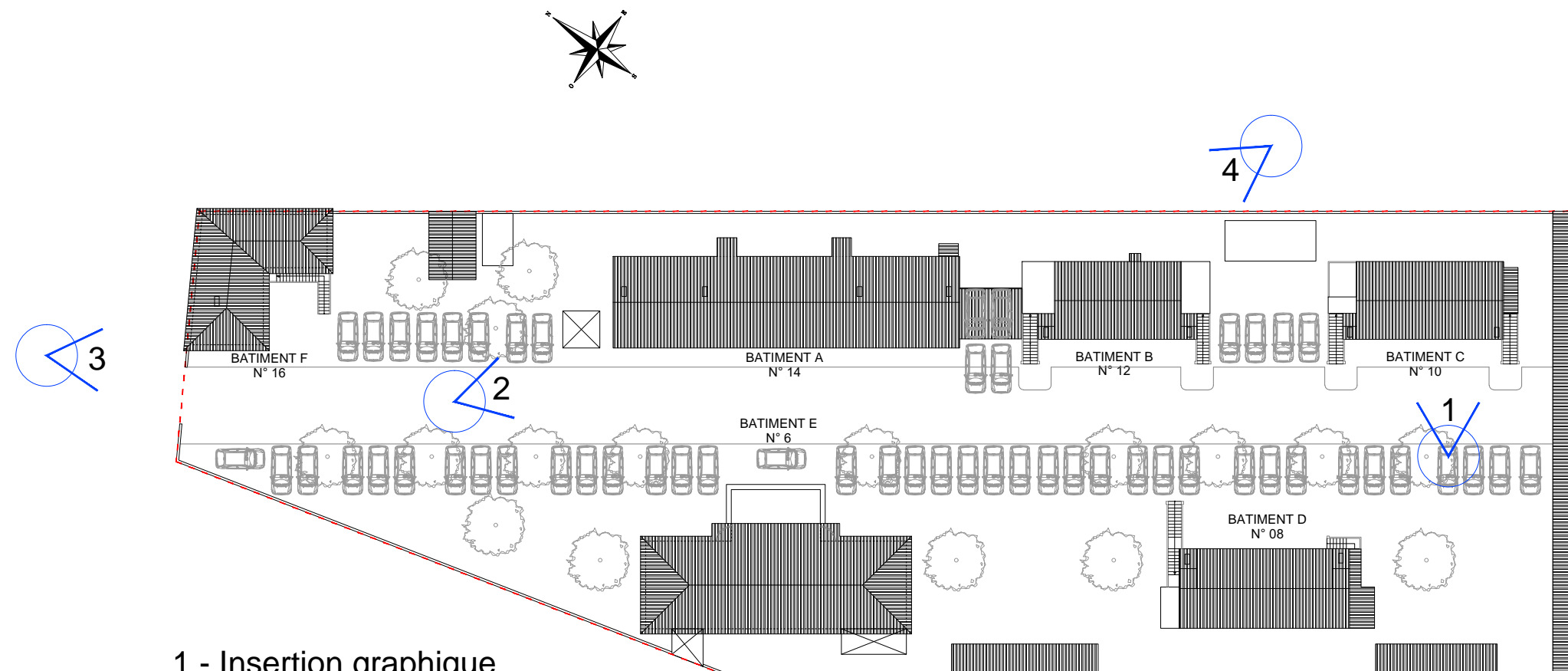

- 1 - Insertion graphique
- 2 - Vue de près - Bât.A-B-C
- 3 - Vue de loin - Entrée
- 4 - Vue de loin - Depuis Quai



PRO

VAD  
Port St Louis du Rhône

Christophe CAIRE  
Architecture sarl

Insertion graphique





PRO

VAD  
Port St Louis du Rhône

Christophe CAIRE  
Architecture sarl

Vues dans l'environnement proche





3 - Entrée



4 - Depuis Quai

# DEPARTEMENT DES BOUCHES DU RHONE

## COMMUNE DE PORT SAINT-LOUIS-DU-RHONE

### RAVALEMENT DES FACADES DES BATIMENTS D'HABITATION DES DOUANES



<b>Maître d'ouvrage</b>		VAR AMENAGEMENT DEVELOPPEMENT L'Albatros - Avenue d'Entrecasteaux BP 1406 - 83 056 TOULON Cedex T E L 0 4 9 4 0 3 9 5 9 5
<b>Architecte</b>		CHRISTOPHE CAIRE ARCHITECTURE sarl Impasse des Aubes Claires 13600 LA CIOTAT T E L 0 4 4 2 7 1 4 4 1 4 caire.architecture@orange.fr
<b>Ref. dossier</b>		13 VAD 06/17
<b>Pièce</b>		03 CARNET DE DETAILS
<b>Stade</b>		PRO DCE
<b>Echelle</b>		1/20
<b>Date</b>		Mars 2019
<b>Indice</b>	<b>Date</b>	<b>Nature modification</b>



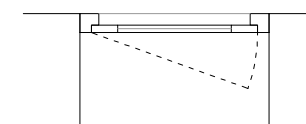
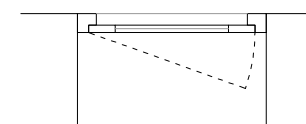
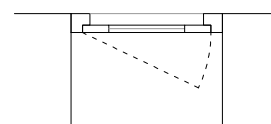
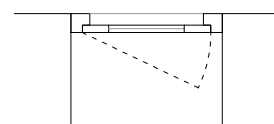
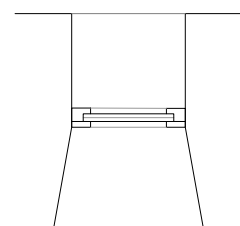
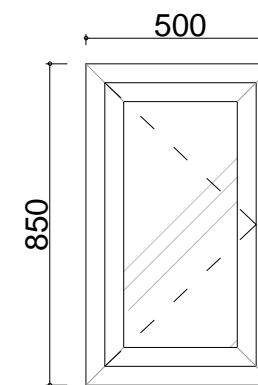
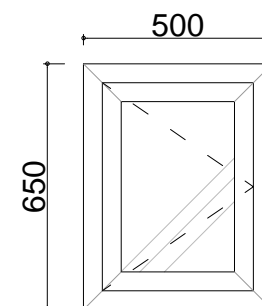
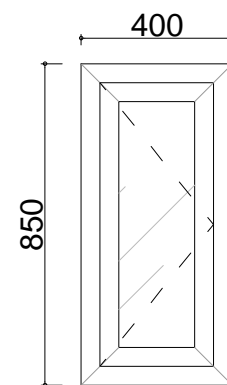
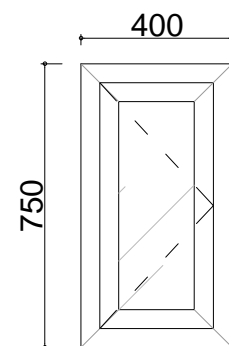
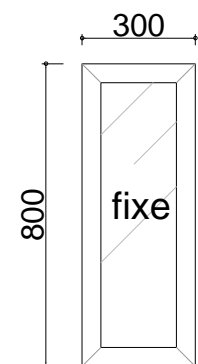

REF: ME 01  
DIMENSION: 300x800 mm  
QUANTITE: 4  
LOCALISATION: BAT.F  
RDC/ETAGE

REF: ME 02  
DIMENSION: 400x750 mm  
QUANTITE: 6  
LOCALISATION: BAT.A  
RDC/ETAGE

REF: ME 03  
DIMENSION: 400x850 mm  
QUANTITE: 7  
LOCALISATION: BAT.E  
RDC/R+1/R+2

REF: ME 04  
DIMENSION: 500x650 mm  
QUANTITE: 20  
LOCALISATION: BAT.A, B, C, D  
RDC/ETAGE

REF: ME 05  
DIMENSION: 500x850 mm  
QUANTITE: 4  
LOCALISATION: BAT.F  
RDC/ETAGE

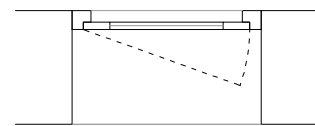
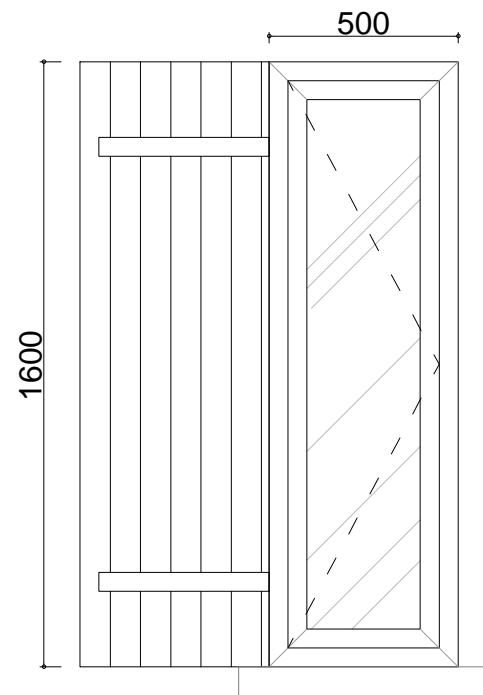

REF: ME 06  
 DIMENSION: 500x1600 mm  
 QUANTITE: 8  
 LOCALISATION: BAT. B, C  
 RDC/ETAGE

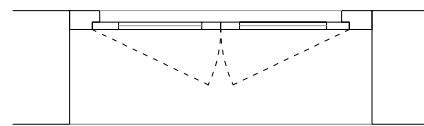
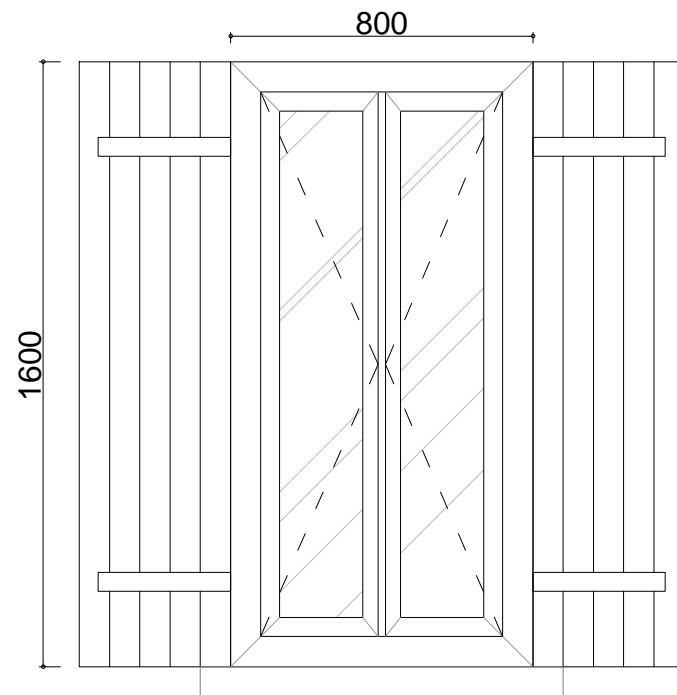

REF: ME 07  
 DIMENSION: 800x1600 mm  
 QUANTITE: 27  
 LOCALISATION: BAT.A  
 RDC/ETAGE

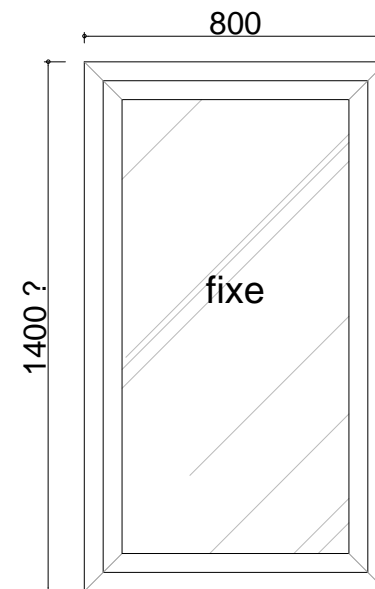

REF: ME 08  
 DIMENSION: 800x1400 ? mm  
 QUANTITE: 4  
 LOCALISATION: BAT.B, C  
 escalier ETAGE

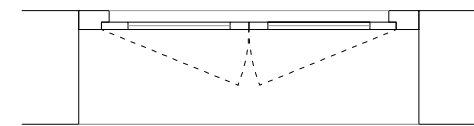
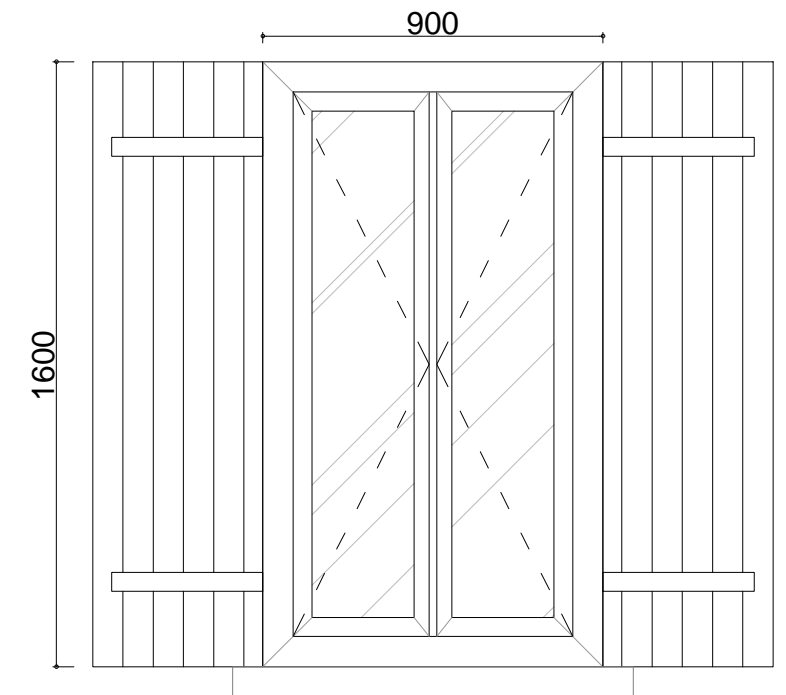

REF: ME 09  
 DIMENSION: 900x1600 mm  
 QUANTITE: 33  
 LOCALISATION: BAT.B, C, D, E  
 RDC/ETAGE

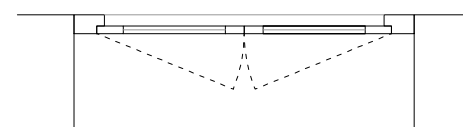
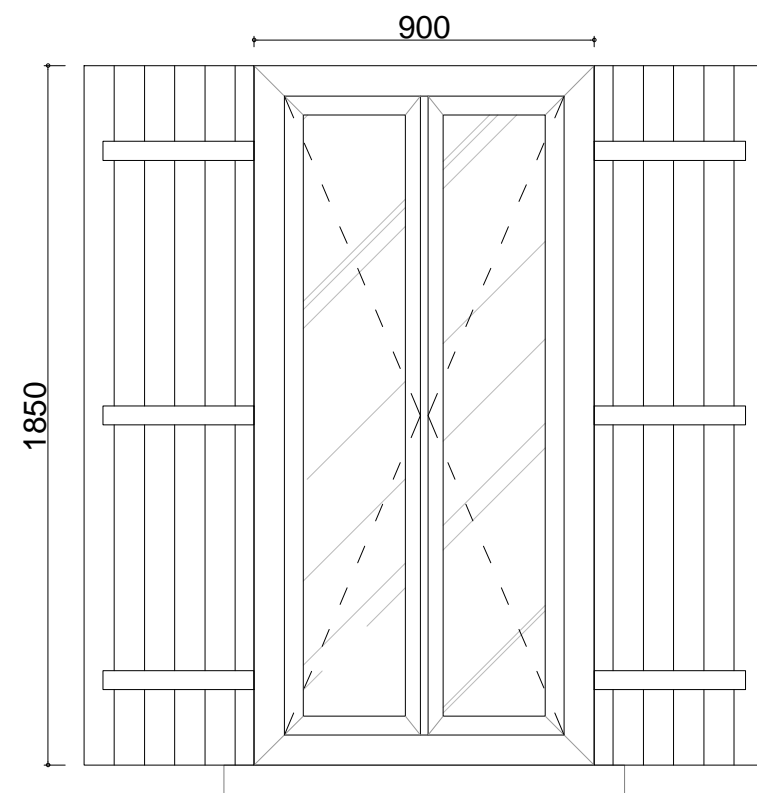

REF: ME 10  
 DIMENSION: 1850x900 mm  
 QUANTITE: 12  
 LOCALISATION: BAT.F  
 RDC/ETAGE

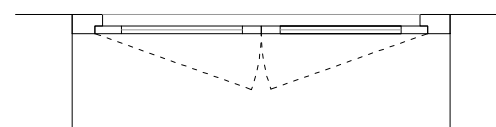
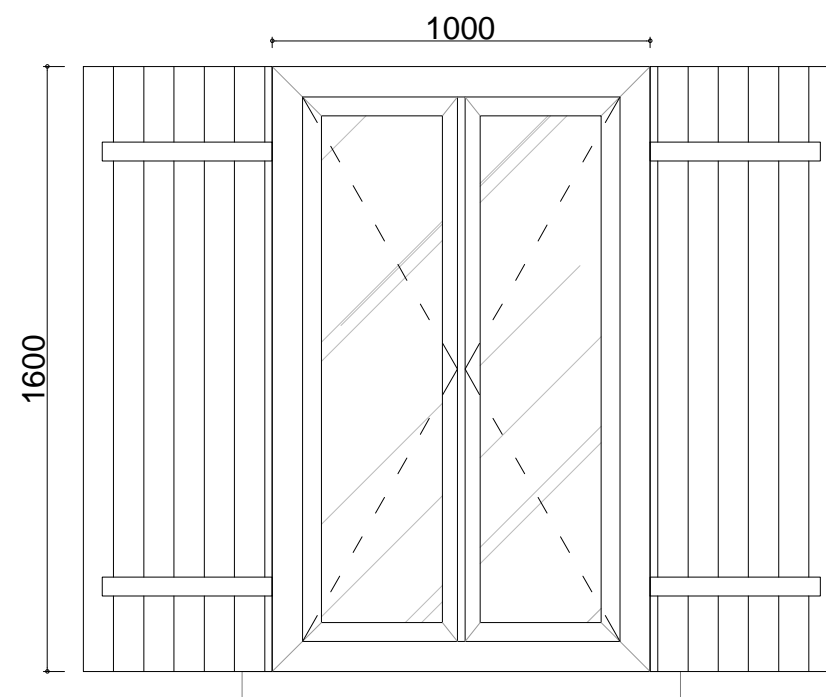
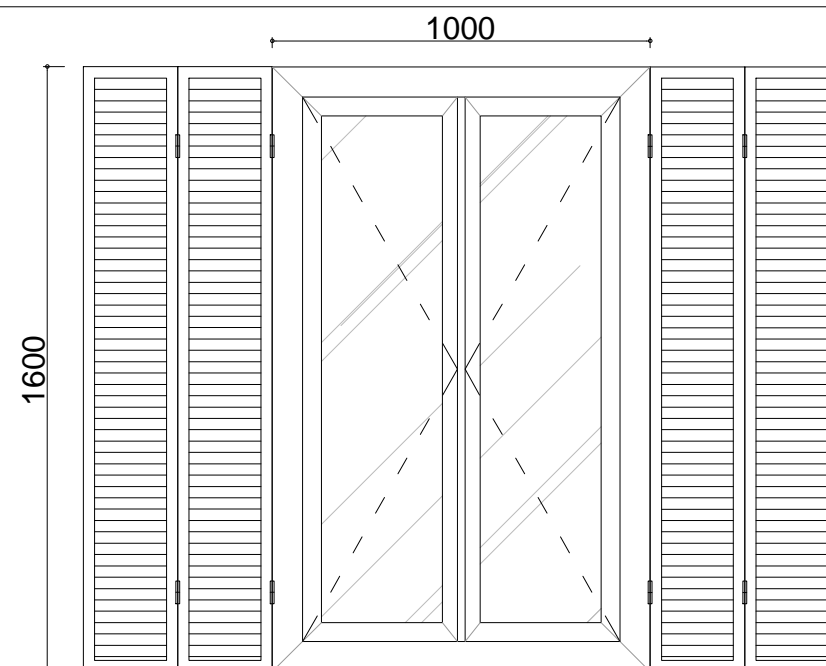

REF: ME 11  
 DIMENSION: 1000x1600 mm  
 QUANTITE: 37  
 LOCALISATION: BAT.D, E  
 RDC/ETAGE

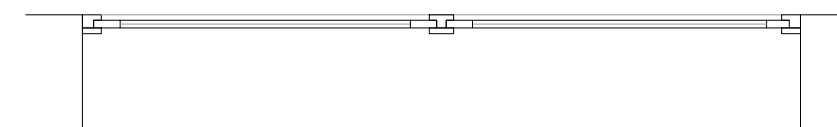
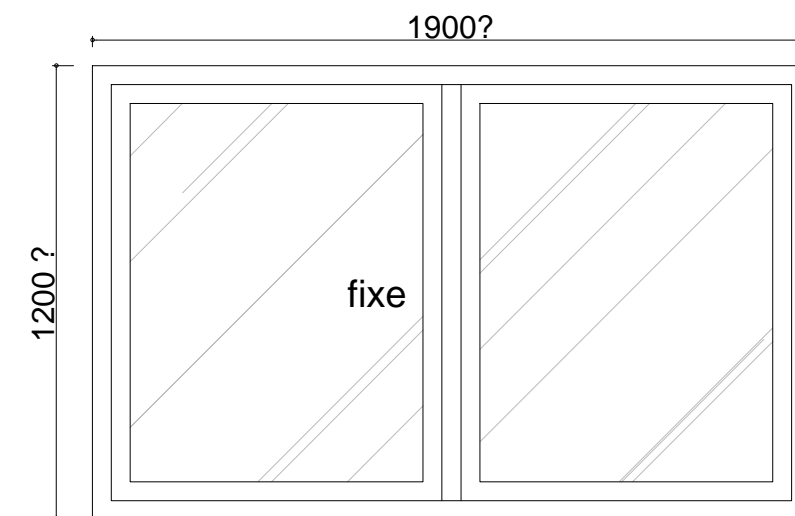

REF: ME 12  
 DIMENSION: 1100x1900 ? mm  
 QUANTITE: 2  
 LOCALISATION: BAT.D  
 escalier ETAGE

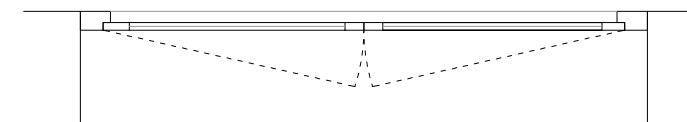
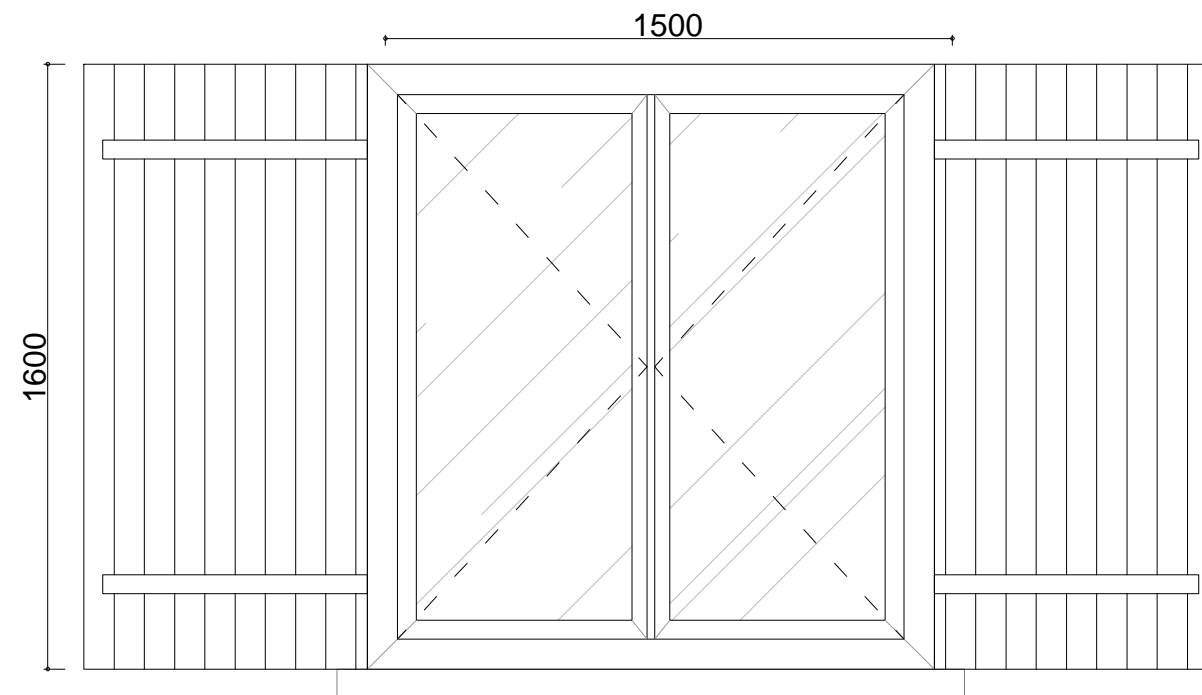
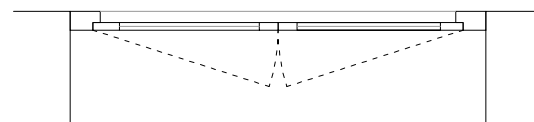
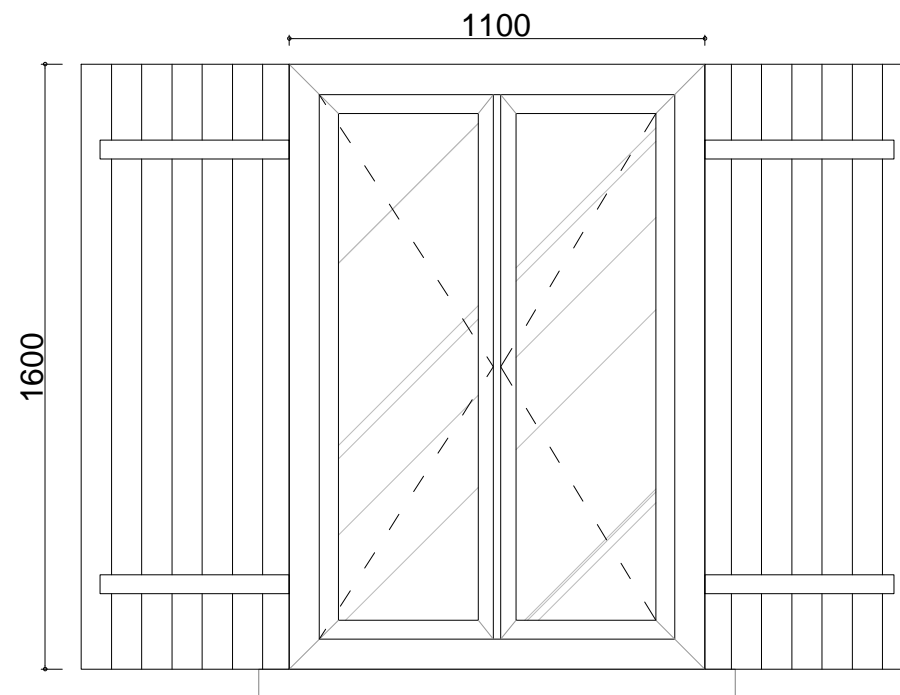
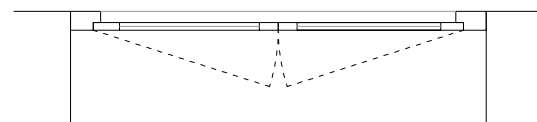
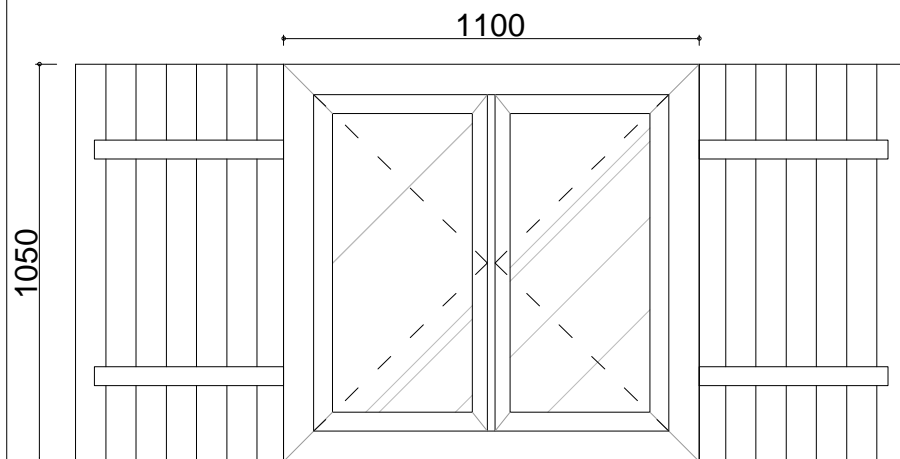

REF: ME 13

DIMENSION: 1100x1050 mm

QUANTITE: 1

LOCALISATION: BAT.C  
ETAGE

REF: ME 14

DIMENSION: 1100x1600 mm

QUANTITE: 6

LOCALISATION: BAT.D  
RDC/ETAGE

REF: ME 15

DIMENSION: 1500x1600 mm

QUANTITE: 6

LOCALISATION: BAT.E  
RDC/R+1/R+2

PRO

VAD  
Port St Louis du Rhône

Christophe CAIRE  
Architecture sarl

MENUISERIES EXTEREURES

Echelle : 1/20

4

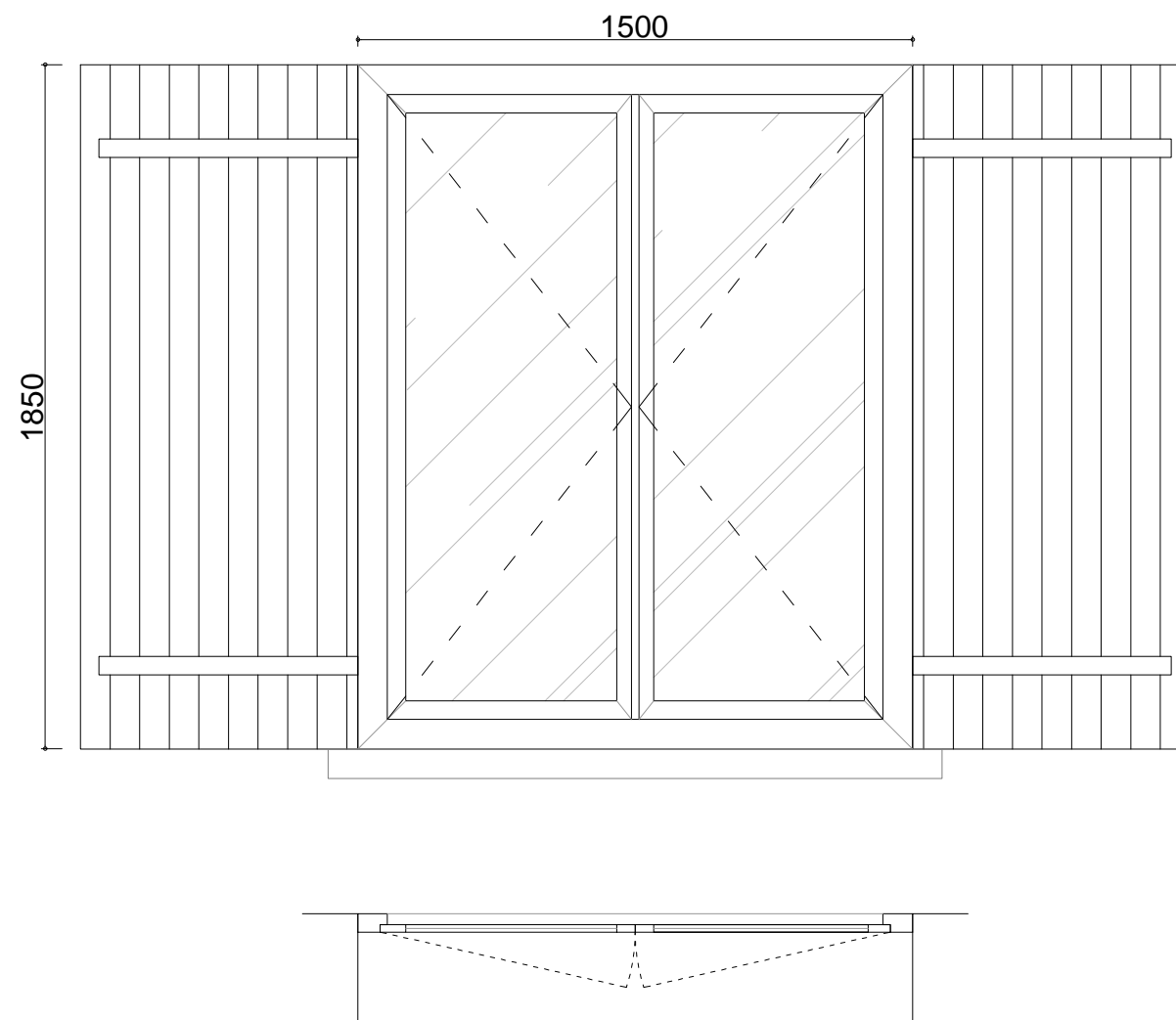

REF: ME 16  
 DIMENSION: 1500x1850 mm  
 QUANTITE: 1  
 LOCALISATION: BAT.F  
 R+1

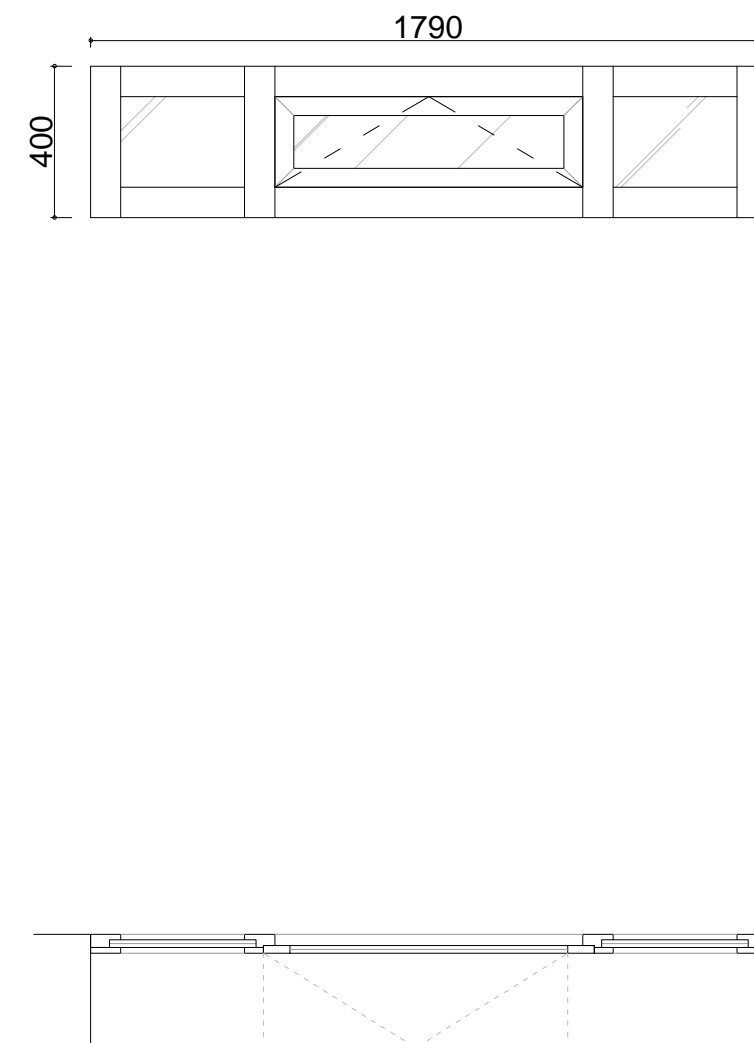

REF: ME 17  
 DIMENSION: 1790x400 mm  
 QUANTITE: 2  
 LOCALISATION: BAT.D  
 RDC

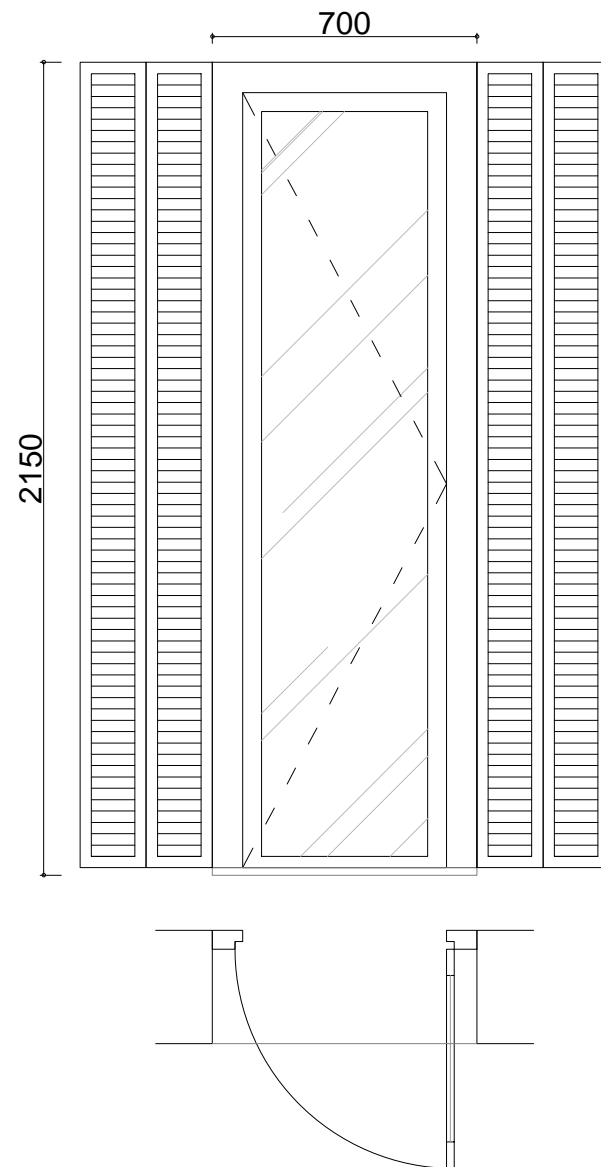

REF: ME 18  
DIMENSION: 700x2150 mm  
QUANTITE: 5  
LOCALISATION: BAT.E

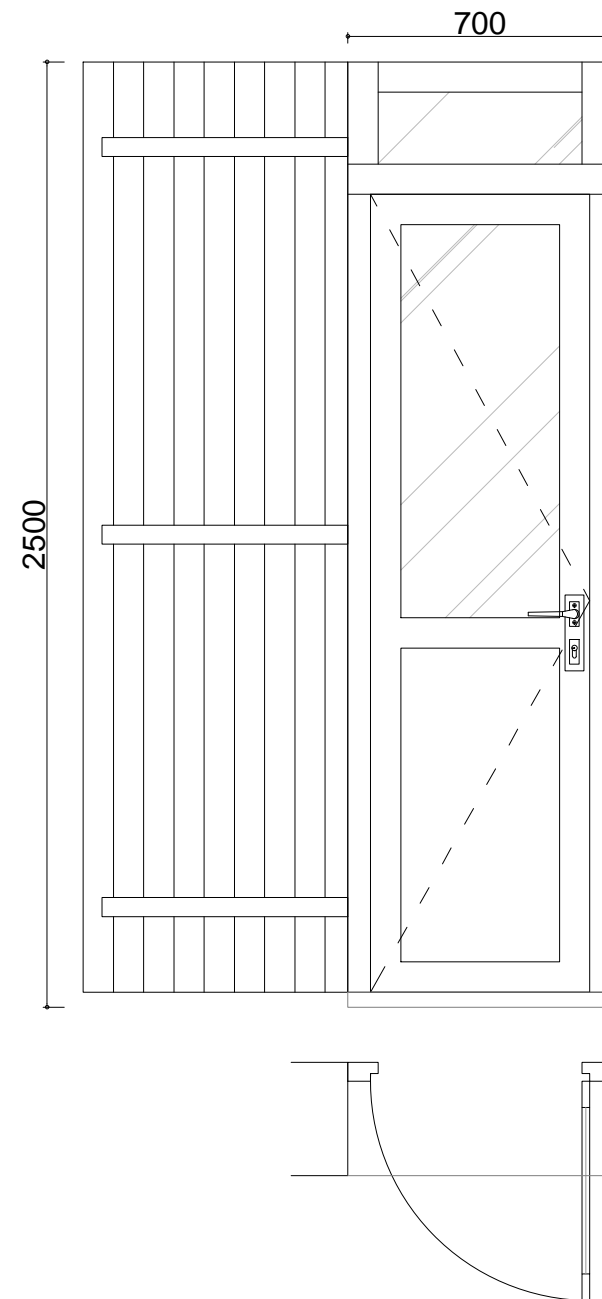

REF: ME 19  
DIMENSION: 700x2500 mm  
QUANTITE: 4  
LOCALISATION: BAT.B, C  
RDC

Allège panneau sandwich isolé

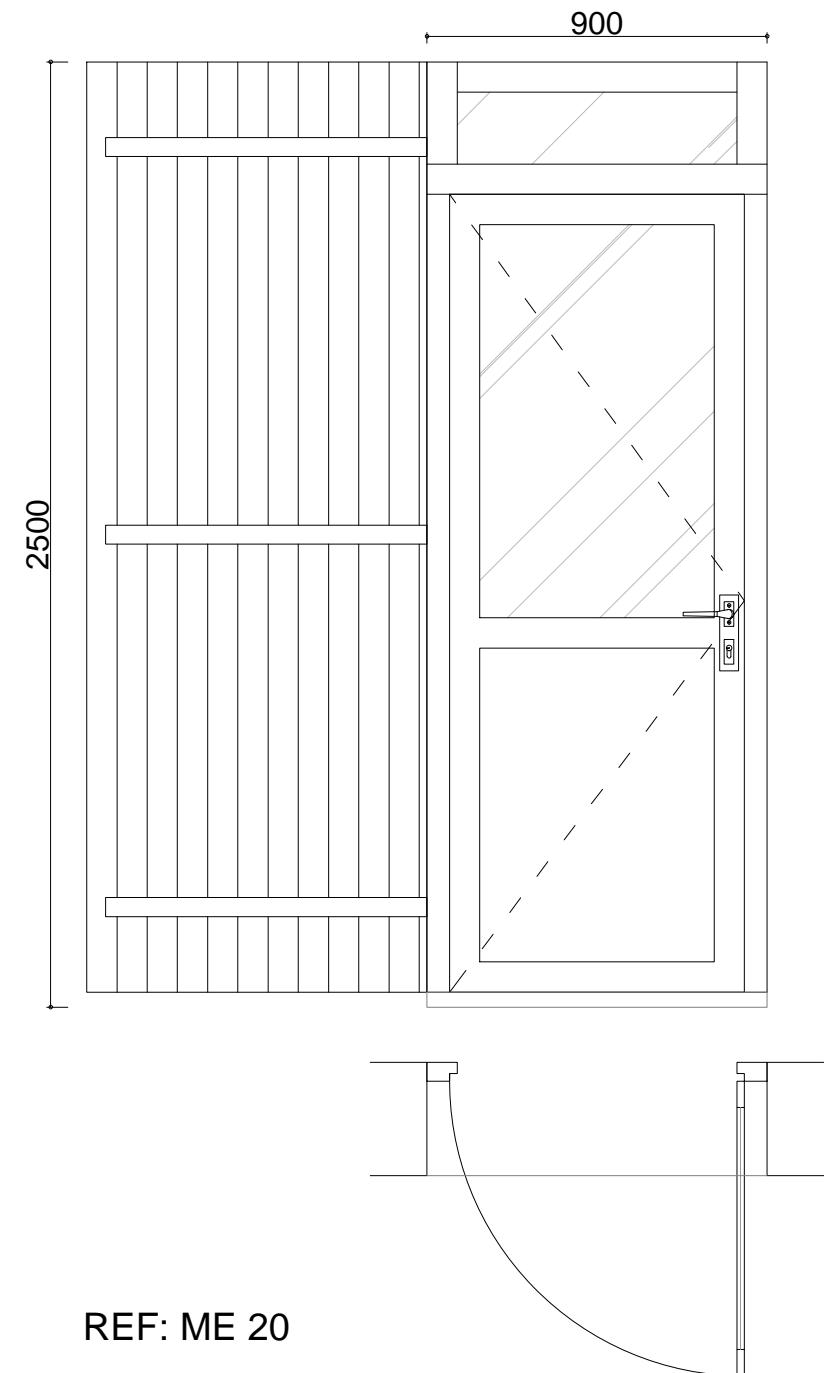

REF: ME 20  
DIMENSION: 900x2500 mm  
QUANTITE: 5  
LOCALISATION: BAT.A, D  
RDC

Allège panneau sandwich isolé